Full Leased Wire Report of The International News Service

Last Night's Circulation 8,206
Three Months' Average 7,425
Member A. B. C.

THE CHRONICLE-TELEGRA...

. 3. NO. 189. ELYRIA, O. SATURDAY, FEBRUARY 10, 1923 Weather: Sunday cloudy; slowly rising temperture; snow PRICE TWO C...

...ESCUERS FIGHT GAS IN MINE TRAGED...

...ORAIN POLICE CHIEF'S SON ARRESTED HERE ON GRAND LARCENY CHARGE

DAPPER DAN STUDENTS OF LORAIN HIGH NABBED AFTER WRECKING ELYRIA SENATOR'S STOLEN AUTO—HAD COMPLETE COSMETIC OUTFIT

Howard Walker, 19, son of Police Chief Theodore Walker, Lorain, and Bernard A. Herrin, 18, of 211 Arizona avenue, were arrested last night by the police, on a charge of stealing an Oldsmobile sedan automobile from J. F. Burke, last night. Both are Lorain high school students.

The car was stolen early in the evening from near the Methodist church on Third street, and was not discovered until about 10 o'clock when Mr. Burke was ready to go home. He at once reported it to the police and surrounding towns were notified to be on the lookout for the car.

One in Hospital

At 12:30 this morning, the police and Sheriff Underhill received word that a car had been wrecked by striking the Cottesbrook bridge abutment, and the occupants in the car had been injured. They went out, and trailed the occupants to Hall's hatchery, where Mr. Hall was attending to their injuries. The car proved to be the one stolen from Mr. Burke and Walker and Herrin were placed under arrest.

Herrin was badly cut over both eyes and on his cheek, and was taken to Memorial hospital where a surgeon took sixteen stitches in his face. Walker was placed in a cell. He lost a tooth, and was somewhat bruised.

At first the boys told a story of going to the Oberlin-Lorain basket ball game, missing the last car, and being picked up by two men who offered them a ride. On the way over Herrin said he was assaulted and robbed before the accident.

Admit Taking Auto

Later they came clean and stated that they took the car, went to the basket ball game, then attended the Odd Fellow's dance with two Oberlin girls, and were on the way home when the accident took place. They denied any intention of stealing the car, but took it with the intention of returning it when they came back to this city.

Walker when arrested had no money, but had a watch and chain, a comb and a vanity box containing a pao and some red rouge to beautify himself. Herrin had 77 cents and a comb in his possession.

Held to Grand Jury

The parents of the boys were notified last night, and this morning Herrin's father came over to see his son. Chief Walker sent two members of the Lorain police department over, an dthey engaged Attorney Don Myers. Walker was arraigned before Mayor Jones, on a charge of grand larceny, waived examination, plead not guilty, and was released under $1,500 bond, signed by Officer Dave Beatty. Herrin is under guard at the hospital, but will be arraigned later and charged with the same offense.

At the time of the accident Walker was driving, and it was traveling so fast that when the impact took place a girder of the bridge was bent. The car was reduced to junk and is almost a total loss.

...NOIS BOASTS ...TWO REAL D. A. R.

...cinda Porter, on top, and ...n. Josephine Wodetzki.

...dible as it may appear Illin... ...ters two women whose fa... ...ere soldiers of ... American ... They are believed t... last now living with this ...dinary distinction. Mrs. ... Porter of Lawrenceville, 87 years of age, and Mrs. ...ne Wodetzki o' Lincoln, ..., have the right to be term... daughters of the American ...on. Both are honorary ...s of the D. A. R.

EMMA WILFORD, ...THER OF ATTORNEY, DIED FRIDAY NIGHT

Emma J Wilford, 76, was ...ead on her bed, at her home ...t Seventh street at 10.15 ...t, shortly after she had re... her room. It is believed ...e suffered a heart attack, ...aused her death. ...eceased was the mother of ...ta, of Grand Rapids. Mich.; ...). Wilford and Mrs. Nellie ..., both of this city. Her ... died some eighteen years ...hey formerly lived in Am... ...nd later on Lake avenue, ...ownship. She was a faith... ...ber of the Baptist church, ... a host of friends who re... ...death ...al services are to be held ...ome 224 East Seventh St., ... afternoon at 3 o'clock.

...L FOOD PRICES ...AKE ANOTHER JUMP

...INGTON, Feb. 10.—Retail ...ces in fifteen representative ...n cities showed increases ...he year ending January 15, ... up to six per cent, the de... ...t of labor announced today. ...d showed six per cent. ... and Seattle five per cent. ...s and St. Paul four per ...icago, Detroit and Little ...ree per cent; Baltimore and ...e City 2 per cent ... cities reported decreased ...eoria topping the list with ...e of 3 per cent, Richmond ...anton following with two

...3 CHUM, 13, OVER CARD GAME

...AGO, Feb. 10.—Police to... ...ured Robert Rutkowski, ... last evening fled after ... and killing Walter Me... ...is 13 year old chum, dur... ...arrel over a card game. ...ki attempted to clinch his ...t with a loaded revolver.

...LLED STEEL ORDERS

...YORK, Feb. 10.—The un... ...nage of the United States ...rporation on January 31 ...6,910,776 tons, as against ... tons December 31, an ... of 165,073 tons. The un... ...nage November 30 was 6,-... ...and on January 31, 1922, ...241,678.

THREE TOTS DROWNED IN SMALL RIVER

GLOUCESTER, N. J., Feb. 10.—Snatched from the icy waters of Newton Creek by a heroic trolley conductor, only to slip from the rescuer's grasp again, three children drowned yesterday The body of one of the children, Robert Neilson, 11 years old, of Gloucester, was recovered but his two little playmates are still hedged under the caking of ice

They are Ellen Tate, six years old, and William Rosenberg, 5 years of age

The children lost their lives when the ice on the creek broke as they were crossing on a sled.

They clung to the ice floe until a woman passenger in a passing trolley car noticed them and screamed. The conductor, James Semple, almost lost his life in attempting to save the children and was pulled half unconscious from the water.

The father of the Rosenberg boy later tried to commit suicide by jumping in front of an electric express train of the West Jersey and Seashore Railroad.

MRS. PATRICK M'CRANN FILES 20,000TH SUIT IN ASKING DIVORCE

Case No. 20,000 was filed in court today when Anna McCrann, began suit against Patrick McCrann of this city, asking for a divorce on the ground of gross neglect of duty, and habitual drunkenness They were married in 1901 and have five children. She charges that he has failed to provide for herself and family and says she had to work to earn their living. Also that he is in the habit of going away from home and staying for days at a time, leaving the family to shift for themselves She asks a divorce, alimony and custody of the minor children.

WOMAN IS CHARGED HERE WITH BIGAMY

Lucille Daily, alias Lucille Watt., was bound over from police court yesterday afternoon on a charge of bigamy. She was arrested in Cleveland on a bigamy charge, but when it was found that the offense had been committed in Lorain county she was turned over to officers here.

It is charged that July 30, 1919, she was married in Cleveland to Julius Watt, West 25th street. On November 29, she came to Elyria, secured a license and was married to Iman Jouharry, also of Cleveland by Justice of the Peace Hughes. She has entered a plea of not guilty, and is now in jail under $500 bond.

TEMPLARS AT MARION

MARION, O., Feb. 10.—Washington Knights Templar numbering forty five and carrying the famous "Traveling Beausant,' the flag of the ancient Templars, accompanied by Brigadier General C. E. Sawyer, the president's personal physician, arrived in Marion at 11:30 a. m. today from Washington.

HELP GOODYEAR CO.

AKRON, Feb. 10.—Six suits attacking the re-organization and financing of the Goodyear Tire and Rubber Company were dismissed here today by Judge W. J. Ahearn, of common pleas court on motion of plaintiffs counsel, Attorney Luther Day of Cleveland. Day announced that the controversy had been settled to the satisfaction of all parties.

JUDGE KNAPP DIES

WASHINGTON, Feb. 10.—Judge Martin A Knapp, for many years a prominent figure in American legal and political circles, died at the Emergency hospital here this morning after a long illness. He was eighty years old.

HOLDS CONFERENCE IN ECONOMY MOVE

Service Director Henry Beck called in all the city heads of departments last night, and held a meeting with them There was a discussion on how to more economically conduct each department, and at the same time do efficient work, and each one had impressed on them the importance of the position he filled. Among those present were Chief E. J. Stankard, Fire Chief Wallace Bates, Auditor Guthman, Engineer Muller of the water works, John Conabee of the street department and one or two others.

BEAUTY JOINS STAGE.

LIMA, Feb. 9.—Miss Irma Laemmerman, of Delphos, who won the distinction of being chosen beauty queen of the Pageant of prograss and mardi gras festival here Tuesday night, has contracted to appear in the Faurot opera house, local Keith theatre, beginning next Monday night. The beauty will be paid at the rate of $50 for each performance.

FILM STARS WED

LOS ANGELES, Cal., Feb. 10.—Hollywood's cupid scored another victory today when Harold Clayton Lloyd, better known only as Harold Lloyd, film comedian, applied for a marriage license to wed pretty Mildred Davis, petite blonde and for three years a co-star with him in the films.

"LIKE GETTING MONEY FROM HOME"

Joseph A. Coons and his family.

Joseph A. Coons, New York broker, has just been informed that he has fallen heir to the $2,000,000 estate of a deceased uncle in Buenos Aires. Coons has never seen the uncle, Jacob Coons, who died recently. The deceased emigrated from Hungary in 1860 and became a prosperous grain merchant.

TURKEY USES MINE FIELDS TO BAR POST

U. S. Has Twenty Vessels In Ottoman Waters—Start Exchanging War Prisoners

LONDON, Feb. 10.—A dispatch from Constantinople this afternoon reported that the Turks were laying fresh mines in the entrance to the Smyrna harbor.

ROME, Feb. 10.—A report was received here today that the Turks had seized allied steamships at Zongouldak.

ATHENS, Feb. 10.—Although the near East peace treaty is not yet signed, the Greeks and Turks have begun to exchange war prisoners, it was revealed today. The first batch of Turkish prisoners has just departed for Constantinople on a transport.

CONSTANTINOPLE, Feb. 10—Turkish extremists who are clamoring for war against the allied powers were reported today to be gaining strength at Angora, the Turkish capital. They were angered by news from Smyrna that the Turkish commander had reached an agreement with the allied commanders to allow foreign warships to remain in the harbor until a final diplomatic settlement is made.

HOUSE PASSES BILL UPHOLDING WAR DEBT PACT

WASHINGTON, Feb. 10—Into the bewildering legislative imbroglio of the senate today was thrust the Anglo-American debt agreement, passed by the house by a substantial majority.

The measure immediately was sent to the finance committee, which has been considering a similar proposal for two days, without having reached an agreement. At an executive meeting today the committee was to hear Secretary of the treasury Mellon, who has been asked to relate full details of the debt arrangements.

Because of the administration's favorable majority in committee it was believed the debt amendment would be reported out shortly, possibly late today, but no move will be made to bring it up for discussion on the senate floor until some material progress has been made with the shipping bill.

WHIRLED TO DEATH

WHEELING, W. Va., Feb. 10.—Charles Stiehn, 27, this morning was whirled to death in the shafting of a coal stoker at the Poreymann Company plant here. No one witnessed the accident. His back and limbs were broken.

LORAIN WOMAN DIVORCED

Martha M. Boharic, of Lorain, was divorced from Joe Boharic, by Judge W. B. Thompson, on the ground of extreme cruelty this morning.

LEADER RITES SUNDAY

Funeral services for the late Mrs. Hannah Leader, will be held at the home of William Copas, 383 East Bridge street, Sunday afternoon at 2 o'clock, conducted by Rev. W. L. Burner. Burial at Ridgelawn.

LORAIN BOOZE JOINTS IGNORE CLOSING ORDER

LORAIN, Feb. 10.—In spite of the injunction closing order issued by the Federal court in Cleveland, the eleven soft drink establishments affected by the order, are open and running full blast. Chief Walker has notified the Federal office and he was told to let them alone until the court had time to take care of them.

OHIO WORKMEN'S DEPARTMENT IS GIVEN SHAKEUP

COLUMBUS, Feb 10—Claiming that a chaotic and disorganized condition prevailed in the division of workmen's compensation, state industrial commission, state director of industrial relations Witter today removed S S. Stewart, Cincinnati, chief of the division and H. W. Christy, Marion and abolished the position of reviewer of claims, held by Alfred Zuck, Columbus, at a salary of $1800 a year and the position of assistant auditor, held by Edward Royer, Leetonia, at $1500 a year. Director Witter further abolished two half-time positions, listed as reviewer of claims, paying $1800 a year.

Director Witter charged that 3,967 claims for compensation by injured workmen were pending on February 1 last, that none of these claims have been heard by the state industrial commission, that thousands of letters to the department have been unanswered and that workmen have had to wait weeks and months before their claims were awarded.

It was announced that J. H Lamneck, Director Witter's assistant, will be in charge of the division until successors to Stewart and Christy are chosen.

TERRIFIC GALES HIT PORTUGUESE COAST

LISBON, Feb. 10.—Terrific gales raged off the Portugese coast today and the beaches were strewn with wreckage. Seven deaths were reported. It is feared hundreds of lives were lost.

COURT HOUSE, AND ALL BANKS CLOSE MONDAY

Monday, Lincoln's birthday, is a legal holiday in Ohio. All of the banks, the court house and the city hall will be closed.

In order to make the closing order more emphatic, Judge Thompson made the following entry on the court records this morning

"In re Birthdays. Daniel Webster, plaintiff's attorney; Edward C. Stanton, defendant's attorney. Leave is hereby granted Abraham Lincoln to celebrate his birthday on February 12, 1923, and thereafter until further order of the court."

PROTEST APOLOGY DELAY

WASHINGTON, Feb. 10—The "vigorous representations," made by the United States to the Chinese government in the killing of Charles L. Coltman, an American merchant by Chinese provincial sentries last December, have not yet produced any satisfactory results, it was learned at the State Department today.

SEVENTY STILL ENTOMBED IN MINE; FIFTY BODIES RECOVERED UP TO NOON

DEATH TOLL IN BRITISH COLUMBIA TRAGEDY NOW 34—THIRTEEN WERE KILLED OUTRIGHT — NEW MEXICO RESCUERS WEAR HELMETS AND MASKS

DAWSON, N. M., Feb. 10.—The fiftieth body of the 120 victims of the Phelps-Dodge Corporation mine No. 1 explosion was taken from the mine at 11 o'clock today and work of removing the dead was progressing more rapidly.

Rescue crews have reached the spot where the bulk of the men were trapped by the terrific explosion. The underground tunnels were being cleared of rock and timber, affording more accessible passageways to and from the portal of the mine.

Considerable gas is still in the mine. The workers are compelled to wear helmets and masks.

Think Miners Alive.

VANCOUVER, B. C., Feb. 10.—Stories gleaned from the six survivors of the mine explosion at Cumberland, B. C., and which cost thirty-four lives indicated that many of the dead might be alive today had they not run into after damp while attempting to reach a safety zone.

Thirteen were killed outright by the blast, while the others lost their lives from after damp fumes.

Survivors say James Pinfold's advice to his fellow workers was "stay where you are." This advice was not heeded and his twelve companions now lie in the morgue, while he lives.

Fire Boss Arthur Watson saved the lives of two youths, but six Chinese with them, ignoring his advice, took another direction in an endeavor to escape and all were found dead huddled together, choked to death by gases.

Start Burying Dead.

Black clouds which hung over Cumberland as though the heavens were in mourning were intensified today as the fleet motor busses piled high with hastily constructed caskets arrived from Victoria, passed htrough the crowds of weeping and bereaved miner's wives and other relatives who were gathered around the morgue and the entrance of the mine.

The cause of the explosion has not been ascertained. One theory is that defective wiring of an electric drill caused the disaster.

PROTEST DELAY ON WAGE BILL

Ohio Council of Women Bombard Officials in Favor of Elyrian's Measure—Plan State Patrol Bill

COLUMBUS, Feb. 10.—Officials of Ohio council of women and children in industry today sent a letter to each member of the Ohio senate attacking the action of the senate labor committee which this week indefinitely postponed the Burke minimum wage bill, by a vote of 4 to 3.

"The wage earning women of the state cannot help feeling that it is but a subterfuge for killing the minimum wage commission bill, at the same time avoiding a direct vote on the bill in the senate

Establishment of a state highway police patrol system will be provided for in a bill to be introduced in the state legislature next week, it is announced. The bill is being drafted by members of the Ohio state grange and the Ohio farm bureau federation.

Supporters of the proposed measure stated that about 100 mounted officers can traverse the state's main highways and apprehend violators of the Burke law, which prohibits overloading of trucks and regulates the width of truck tires, and other laws designed to protect the highways

The Cincinnati chamber of commerce is credited with sponsoring a bill, expected to be introduced next week, providing for amendments to the state workmen's compensation act, including permission to private liability companies to compete with the state in writing compensation insurance. The bill is expected also to define the term "lawful requirements," relative to rights of persons to bring suits aganist employers for personal injuries, to provide for maintenance of the state compensation department from premiums, increase weekly compensation benefits to $18 from $15, and accord employers the right of appeal from decisions of the state industrial commission.

HOLD SUSPECTS IN $120,000,00 SWINDLE

DETROIT, Mich., Feb 10.—James Hartwell, 38, was arrested today for Miami, Fla, officers as the alleged ringleader in a $120,000 swindle of Peter R Nicholson, millionaire banker and coal operator of Dillonvale, Ohio.

Hartwell is alleged to have headed a gang of confidence men maintaining a luxuriously apointed "country club" just outside of Miami, where big bettors on races are said to have been "let in" on fake tips. Ralph Roth, 43, said to be one of Hartwell's accomplices, was also arrested on information from Cleveland Hartwell was booked as a fugitive under an indictment issued in Dade county, Fla.

AWARD ELYRIA FIRM COUNTY BRIDGE JOB

COLUMBUS, Feb. 10.—The state highway department today announced receipt of a bid of $973 50 from the Elyria Construction Company, Elyria, for construction of a 16 foot arch culvert, sections D and E, Lorain county, intercounty county highway 31.

GRANTS MOTION IN LOCAL THEATRE JUDGMENT SUIT

A motion has been filed in court by George L. Nye against The Bannon Theatres Co, and Owen Bannon. The motion states that Mr. Nye has recovered a judgment against the defendants for $5,262.50 and that an execution issued to the sheriff has been returned unsatisfied. The court is asked to order the defendants to produce in court, all books, papers, records, assets, etc., of the two defendants, and the statement is made that the plaintiff has reason to fear that the records of the company may be destroyed or concealed. Judge Thompson granted the motion and the hearing will be held on Tuesday, the 14th.

GERMAN MOB ATTACKS TWO OF INVADERS

Trouble Brewing at Baden—Two Clergymen Fined—Forbid German Officials Entering Ruhr

ESSEN, Feb. 10.—Trouble is brewing at Bochum today following an attack by a German mob upon two French soldiers last night. One of the Frenchmen was stabbed several times. Germans claim that the two French soldier were disarmed after they had threatened to shoot into a crowd of Germans.

Two German clergymen, Rev. Bacharach and Rev. Simmern of Coblenz, were fined 10,000 and 20,000 marks respectively on the charge that they "disturbed the peace and slandered French troops."

PARIS, Feb. 10.—A Franco-Belgian note was sent to Berlin today forbidding officials of the Berlin government from entering the Ruhr.

BERLIN, Feb. 10.—President Ebert will leave for Karlsruhe on Monday to confer with the Baden government regarding recent occupation of Baden cities by French troops.

President Ebert said he would not enter the territory occupied by French troops.

Chancellor Cuno recently paid a flying visit to the Ruhr to inspect conditions.

PARIS, Feb. 10.—A complete agreement has been reached by France and Belgium upon all issues in the Rhineland and Ruhr, the foreign office announced this afternoon. All cause of friction has been removed, it was stated. Belgium has agreed to send a contingent of railway workers to the Ruhr to assist the French in operating German rail lines.

OBERLIN PROFESSOR GIVES TALK HERE

About two hundred attended the banquet at the M E. church last night given by the ladies of the Foreign Missionary Society.

They listened to an excellent address by Prof. T. W. Graham, professor of Homiletics, in Oberlin Theological Seminary. He divided his address into three sections, 1st Christian Relation to Education; 2nd, Healing of the body through the hospital work, and third, Evangelization as applied to and for missionary efforts. He was followed by a short address by Rev. Edwin Kirby, in a Mother's Day talk, that was much appreciated.

FRUSTRATE BURGLAR

LORAIN, Feb. 10.—Mrs. John Herman, 400 East 21st street, was confronted by a burglar in her home last night, who demanded money and told her to keep quiet, at the smae time menacing her with a revolver. Mr. Herman heard the talk and came into the room, and was also commanded to keep still. The burglar evidently lost his nerve, for he left the house without securing any loot.

NEW LORAIN THEATER

COLUMBUS, Feb. 10.—Incorporations issued today include: The Lorain Knickerbocker Theatre Co., Lorain; $500, G. Q. Keeley, E. S. Henig.

JAMES MAUER TO ADDRESS OPEN FORUM SUN.

On Sunday afternoon at 3 o'clock James Mauer, Pennsylvania State President of the American Federation of Labor, will speak at the Church of Christ, on Second street, on "What's the Matter With the Coal Industry?" This will be under the auspices of the Open Forum, and the address is one that will interest everyone.

Mr. Mauer, coming from the great coal state of Pennsylvania, has had a first class opportunity to get first hand information regarding his subject, and he is recommended in every city in which he has spoken.

YEGG SLASHES THROAT OF HOLD-UP VICTIM

AKRON, Feb. 10.—John Gruncela, 27, is in City hospital with severe gash in his throat, inflicted, he claims, by a negro highwayman last night. He told police he was stopped and ordered to throw up his hands. He grappled with the robber who drew a razor and slashed Gruncela's throat, then fled after taking $2.

LORAIN POLICE ARREST 6 MEN FOR GAMBLING

LORAIN, Feb. 10.—The police last night raided the Marcon club and arrested six men on a charge of gambling. A quantity of gambling paraphernalia and $344.86 ... a grip was seized.

They then raided the place ... 2212 East 28th street where two men were arrested on a charge ... gambling. The police confiscated a deck of cards, $5.90 in cash, and other gambling tools.

EX-OFFICIAL BURNED

COLUMBUS, Feb. 10.—... burns about his body were ... ed today by Robert T. Harris, who was secretary to former Governor Davis. Harris ... caught fire from an open ... his home here. He was ... Grant hospital. His ... not deemed ...

GLENVILLE FIVE BOWS TO ELYRIA 47--25

HALPIN AND BRADDON SHINE IN LOCAL TEAM PLAY AGAINST FAST CLEVELANDERS—MILLER AND DEITRICH BEST FLOOR-MEN FOR GLENVILLE; NEXT GAME PLAYED AT FREMONT

By CLIFF MENNINGS.

The Fighting Indians claimed one more victim on the Y. M. C. A. floor last night, before a big crowd, when they took the measure of the strong Glenville cagers from the Fifth City by a 47-25 count.

The Red and Black squad got the jump on Coach Peabody's lads early in the initial period by taking a 9-7 advantage in the first quarter but four minutes' play in the second stanza found Elyria six points to the good and they were in no danger from that time on.

'Pete' Braddon and 'Howdy' Halpin carried the bulk of the offensive attack with the entire team working smoothly. Every man who took part in last night's argument broke into the scoreing column.

Take Early Lead.

When the Glenville squad went through their private workout just before the game those on the sidelines could not help but take note note of their work. Glenville showed that they were finely drilled in the passing art. This same passing ability gave the Red and Black an early lead over the White and Crimson.

In a flash of lightning team-play Nank and Miller, of the visitors, dropped in six points Squire made good four tries from the foul parrallel. Braddon came through with Elyria's first field goal and Vessey repeated for the second. Glenville called time out and on the next two plays Dietrich and Mattie gathered in four more markers for the Clevelanders.

Elyria Gets Started.

The Indian's fighting spirit got working on all three of their double barrel attack in the second spasm. Vessey made a pretty angle shot for the first score of the period. Lanky Center Nank was forced to retire on four personals and Assistant Coach Mills tried to re-vamp the lineup to stop Elyria. Milziener dropped in a goal which made Elyria peeved. Halpin broke away for two points and "Flip" Houserman gave the spectators their weekly thrill by dribbling through the entire Glenville team for a pot-shot The visitors called time out once more to attempt a come-back but noce again itp roved useless. Braddon, Halpin and Capt. Squire produced seven more poins in rapid order. Miller, who had been shifted to center came through for Cleveland as the half ended with Elyria leading a 21-13 count.

No Let-Up.

There was no slowing up in pace by either team at the start of the second half—both outfits picked up speed if anything. Braddon collected a nice pot-shot and a long overhead heave only to have Brown score of Glenville. Squire made one from the charity line and Dietrich produced five more for Coach Mills' proteges. Braddon and Vessey made two more goals as the period closed.

In the final quarter Glenville tried hard to cut the local lead but the White and Crimson set too fast a pace. The Clevelanders outpassed the locals the last quarter but the guarding of Houserman and Squire kept their pot shots from doing any damage Halpin, Braddon and Vessey scored sixteen points for Elyria in the last stanza Dietrich and Mattie got five markers for Glenville as the game ended Final score: Elyria, 47, Glenville 25

Next Friday Elyria goes to Fremont to engage in their fourth league battle with the boys from Fremont High

Elyria—47.

	F G	F T	F C	T P.
Vessey, rf	4	0	2	8
Braddon lf	7	5	1	19
Halpin, c	6	0	1	12
Houserman, rg	1	0	2	2
Squire, lg c	6	0	1	6
Koppes, rf.	0	1	2	1
Totals	18	11	9	47

Glenville—25.

	F G	F T	F C	T P.
Miller, rf c	3	0	1	6
Dieterich, lf	4	1	2	9
Nank, c., c	1	0	3	2
Mattie, rg.	0	2	3	2
Smith, lg	1	0	2	2
Milziener cf	1	0	1	2
Brown, rf.	1	0	0	2
Totals	11	3	13	25

Free Throws.

Squire—6 out of 12
Braddon—5 out of 10.
Dietrich—1 out of 3.
Mattie—2 out of 3.

Score by Quarters.

Elyria	7	14	10	16—47
Glenville	9	4	7	5—25

Time out—Glenville 4.
Referee—Mackey (Sandusky).
Scorers—Welton (Elyria), Lichtenburg (Cleveland)
Timers—Wood (Elyra), Brewer (Glenville).
Time of quarters—10 min.

OBERLIN BUSINESS COLLEGE FIVE WINS

OBERLIN, Feb 10.—Playing a superior brand of basketball, the Business College team easily defeated the Spencerians in a game at Warner gymnasium last evening, score being 29-17.

A return game will be played in Cleveland, February 15th A special car will carry about 75 rooters for the game.

FIND STOLEN SWEATERS

L. J Jones, B & O detective reported to the police that he had found three new sweaters in a gondola car that he believes had been stolen

CARTOON MOVIES OF NEWS EVENTS IN EIGHT REELS

BELLEVUE AND LORAIN PLAY FOR PENNANT

THE LEAGUE STANDING.

Team.	P.	W.	L.	T.P
Bellevue	4	4	0	8
Lorain	4	4	0	8
Sandusky	5	2	3	4
Norwalk	3	2	1	4
Oberlin	6	2	4	4
Elyria	3	1	2	2
Fremont	5	0	5	0

Last Night's Results.

Bellevue 56, Fremont 4.
Lorain 22, Oberlin 19.
Elyria 47, Glenville 25.

Next Friday's Games.

Elyria at Fremont.
Sandusky at Norwalk.
Lorain at Bellevue.

By CLIFF HENNINGS.

Nothing, which would lead basketball fans to run for the castor oil bottle, happened in last night's league battles. Oberlin, however, put up a merry scrap against the Purple and Lavender team in Warner gym. The size of the Oberlin court, plus Oberlin High, failed to stop the pennant winning aspirations of Coach Collins' cagers from the Port City, and last nights victory gives them their tenth straight win without a single defeat chalked against them.

The tall pill tossers from the Terminal town had a good workout against Fremont last evening. Bellevue had little difficulty in defeating Fremont by the brief score of 56-4 and Fremont is still down cellar by her lonesome.

The feature attraction next week will be the Bellevue-Lorain battle which is to be played on the Bellevue court next Friday evening Bellevue and Lorain are each tied for first place in the league race with four wins each. Next week's battle will blast the pennant dreams of one of these teams Weighing up the dope we find that Bellevue has a slight advantage to win due to the fact that their play on their own floor with 85 per cent of the Bellevue population on the sidelines to help them "put it over in 1923."

The Blue and White of Sandusky will go to Norwalk, providing the flu clamp is loosened by that time. This will also be a good argument as Sandusky and Norwalk are running a dead heat for second money. This game seems to be a toss-up because Norwalk will have to be content with a week's practice after a two-week layoff.

Our own cagers will go to Fremont to bring back the Fremont variety of bacon. If the locals put up the style of team-play that has been in evidence the past two weeks there is no reason why they should not accomplish their aim.

VERMILION HI TEAMS WIN FROM AMHERST

AMHERST, Feb. 10.—The Amherst High basketball was defeated by the Vermilion High at Vermilion last evening by a 16-11 score.

The Amherst lads started out strong. Baumhardt scoring on the first tipoff and Tolhurst duplicating the feat on the next play The V. H. S lads soon overcame the lead and the half ended 10-6 in their favor.

In the last half Vermilion outscored the Amherst lads 6-5. Bruce made the highest number of points for the losers while Krantz and Friday starred for V H S.

The linup and summary-

Vermilion.		Amherst.
Baumhardt...	L E	Krantz
Tolhurst	R F	Shaw
Menz	C	Friday
Linehos	L G	Thompson
Guiselman	R G	Neiding

Substitutions. Bruce for Tolhurst for Baumhardt. Frederick for Guiselman

Field Goals Krantz 4, Friday 3, Bruce 3, Baumhardt 1, Shaw 1, Tolhurst 1.

Foul Goals- Menz 1.

Referee—Bateman.

The girls' game between the A. H S -V. H S teams ended 11-7, in favor of Vermilion Miss Marti starred for the Amherst team and Miss Hurlbut for the Vermilion girls.

Industrial League Bowling Scores

Two series of games were played in the Industrial League last night. The National Tube five lost out to the Western Automatic for three games, and the Overlands took two out of three from the Doherty Fraternity five.

Overland				
Kunitz	166	197	200	—563
Parsch	158	...	179	—337
Schafer	169	176	167	—512
McClintock	173	173	206	—552
Crandall	225	186	130	—541
Pomeroy	...	159	...	—159
Totals	891	891	882	2664
Doherty Fraternity				
Hlava	156	115	164	—435
Jaye	169	145	176	—490
Joriak	137	154	178	—469
Herbert	165	169	222	—556
Iden	167	114	159	—440
Totals	794	697	899	2390
National Tube				
Walbon	173	163	156	—497
Northam	129	152	157	—438
Smith	130	159	170	—459
Tissington	132	144	159	—433
Arthrell	153	189	189	—531
Totals	722	807	829	2358
Western Automatic				
Dumas	137	..	174	—311
Thaxler	172	190	169	—531
Colgan	177	131	..	—308
Kihm	173	172	187	—532
McGuire	173	210	181	—564
Hoffman	..	204	194	—398
Totals	832	907	905	2644

Last Nights Fights

At Washington C. H. Ohio—Tut Jackson, negro heavyweight and Joe Lohman, Toledo, draw, ten rounds; Al Williams, Columbus, knocked out Harry Mason, Dayton, in third round.

New York—Rocky Kansas, Buffalo, got the decision over Charley White, Chicago, 15 rounds; Pete Latzo, Scranton, Pa., got the decision over Johnny Nichols, St. Paul, 12 rounds, Jack Lawlor, Omaha, got the decision over Phil Logan Jamestown, N. Y., six rounds.

Chicago — Frankie Garcia beat Sammy Mandell in ten rounds; Rocky Joyce and Harry Gabba went six rounds to a draw; Tom Dorsey knocked out Kid Perkins in two rounds

Duluth—Dave Shade beat Morris Schlaifer in 10 rounds.

Sport Events Today

RACING: Meeting of Business Men's Racing Association, at New Orleans. Meeting of Cuba-American Jockey Club, at Havana. Meeting of Tijuana Jockey Club, at Tijuana.

GOLF: Annual East vs. West Tournament opens at Bellearir, Fla. Annual St. Valentine's Tournament closes at Pinehurst.

CURLING. Annual bonspiel of Manitoba Curling Association closes at Winnipeg.

BOWLING· International Bowling Association tournament, at St Paul

SQUASH: National indivdual and team championships begin at Detroit

SKIING: National championship tournament opens at Minneapolis.

TRACK: Annual indoor games of the Wilco A. A. New York City.

SKATING· New England intercollegiate speed championships, at Laconia, N. H.

"Buy or Sell," makes no difference—use "Classified Page."

LORAIN FINISHES STRONG AND TRIMS OBERLIN 23 TO 19

OBERLIN, Feb. 10.—The Oberlin High basketball team played the Lorain team Friday evening at Oberlin and were defeated. The final score standing 23-19 in favor of Lorain. It was a good, clean, finely fought game and in the first quarter Oberlin had unusual luck, the score standing 13-3 in favor of Oberlin. However the third quarterended 16-15 in favor of Lorain and the final score found the visitors still in the lead.

WESTERN DIVISION 5 DROPS THREE GAMES

The Western Division club of the Elyria team, bowled the Southern Division club at Fitzharris alleys, West Park last night. The Southern Division sprung a surprise by taking all three games, the scores follow:

Southern Division Club				
Reed	142	178	163	—483
Hill	165	157	115	—437
Shean	168	191	155	—504
Smith	199	168	170	—537
McBean	182	180	161	—523
Totals	857	864	764	2484
Western Division				
Wilcox	199	147	150	—496
Hull	202	156	123	—481
Humphrey	153	174	128	—425
Wilbert	143	143	149	—435
Kassner	151	166	209	—526
Totals	848	786	759	2363

SAFELY RELIEVES CATARRH OF THE BLADDER
PLANTEN'S C C BLACK CAPSULES
"POPULAR FOR GENERATIONS"
A PREPARATION OF COMPOUND COPAIBA AND CUBEBS
AT DRUGGISTS, OR TRIAL BOX BY MAIL 50¢ FROM PLANTEN 93 HENRY ST BROOKLYN, N.Y.
- BEWARE OF IMITATIONS -

Grand Mardi Gras Masque Ball
Given by the
EAGLES' BOWLING TEAM
—AT—
THE EAGLES' BALL ROOM
MONDAY NIGHT, FEB. 12, 8 P. M.
The loveliest and most beautiful dressed lady will be crowned Queen of the dance
Prizes, Souvenirs, Confetti and Everything
Smith's Vocal and Novelty Orchestra
Everybody Welcome Admission 50c
Extra Ladies 25c

Lorain County Fish and Game Club
MEETING MONDAY EVENING, FEBRUARY 12, Y. M. C. A.
HEAR A. G. BEAN, HOMER STEVENS, HARRY CALVERT. GAME PICTURES AND A BIG FEED.
ALL MEMBERS INVITED
NO ADMISSION

BETTER
CALL 2477
KENNEDY & BARTHOLOMEW FOR
COAL

JOIE RAY SEEKS NEW WORLDS; MAY TURN PROFESSIONAL BOXER

That Joie Ray is an excellent runner was once again demonstrated by his recent performance in New York when he broke his own mile and a half world's mark and won the Rodman Wanamaker Cup in a special race, for the sixth time within the last seven years but Joie nevertheless, has other fish to fry

He wants to turn professional boxer and admits that the lure of the ring is purely financial He is not seriously interested in winning a championship. He probably realizes the tedious, hide-and-seek details connected with title matches What interests him primarily is the Dempsey like possibilities for the average pug and he wants to get in on the ground floor.

His idea is not a bad one. Comparing the financial possibilities of an amateur runner with those of a third rate fighter is like comparing breakfast in the local hoosegow with a banquet in Buckingham Palace

Ray boxed as a boy in Kankakee and his father knew Bat Nelson and used to box with him at Hegewisch Joie naturally picked up a lot of tips from his father which his father picked from Bat He weighs around 125 now and if he turns "Pro" will box in the featherweight class He is small, compactly built and well muscled and looks the part of a boxer. He might do fairly well in the role of professional ringman.

Once a year the Wanamaker Cup could be delivered at his domicile without making him run for it. He always seems to win it anyway and this extracts the speculative angle to a marked extent although one finds compensation in being able to know just who is going to win one race and, not being particular about the details, can look about the hall for creditors, nearest-exits or mural decorations.

Thousands attended the recent Millrose Meet at Madison Square Garden and the announcement that Ray had created another world's record brought down the house as they say in the best English literature. His popularity should go far in helping him in the event of his discarding spiked shoes for boxing gloves.

Rose O'Cuba
—CIGARS—
Are sold where all good cigars are on sale
3 sizes---8c, 2 for 15c
Buy them by the box
MOSE WILDER
Phone 2382 DISTRIBUTOR Elyria, Ohio

AUCTIONS

The undesigned will sell at auction at his residence situated at 1154 East River St., Elyria, Ohio, on

Thursday, Feb. 15

Commencing at 10 a. m., the following described property: 8 Horses; 350 Chickens; full line of Farming Tools, too numerous to mention.

Hay and Grain, 30 tons timothy hay, some Corn and 40 bushels wheat; some potatoes; Ford Touring Car, 1921 model.

Household Goods—2 Kitchen Cabinets, 1 Organ, 1 Wardrobe, 1 Side-board, 12 Chairs, 1 Washstand, Fruit Jars, Gas Heater, Kitchen Tables, all kinds of Crocks, Hot House Glass.

Terms—All sums of $10.00 and under cash. Over $10.00 either cash or a credit of 9 months will be given on bankable paper bearing interest at the rate of 7 per cent from date of sale. No property to be removed from premises until settled for.

All goods must be sold regardless of the price they bring. Lunch will be served.

FRANK CALZONE
B. H. Coon, Clerk

The undersigned will sell at Public Auction at his place of residence located 1-4 mile west of Stop 31 on the Elyria-Grafton Car Line on

FRIDAY, FEBRUARY 16th

Commencing at 10 a. m., the following property: 17 Cattle, Holsteins and Jerseys.

Four Horses; full line of Farming Tools; Hay and Grain; Nine tons of Clover, nine tons of Timothy, 200 bushels of Oats, some silage, some Seed Potatoes.

Terms—All sums of $10.00 and under cash. Over $10.00 either cash or a credit of 6 months will be given on bankable paper bearing interest at the rate of 7 per cent from date of sale. No property to be removed from premises until settled for.

Lunch Will Be Served

JOSEPH MUSSEY

B. H. Coon, Clerk, LaGrange,

Cleveland Life Insurance

Auctioneer Burge conducts the above sales. Book your dates early and avoid disappointment. Office 802 Lorain County Bank Bldg.

Phone 2491

A Saving on the Purchase and a Profit on The Sale—That's Classified Advertising

CHRONICLE-TELEGRAM CLASSIFIED ADVERTISING RATES AND INSTRUCTION LINE RATES PER DAY

(Count 5 words to a Line)
...y 8c
...nsecutive days 7½c
...ys (one week) 7c
...d taken for less than 25c

...ds for publication in the pro- classification for the Chron- -Telegram must be in office 10:30 A. M.

...ot responsible for more than incorrect insertion of any ad. ...ertiser should notify us im- ...lately.

...sh must accompany all or ders, ...ps being accepted.

...isclassification of ads not per- ...ed.

...igure 12 lines to an inch for set out in white space. White ...e costs the same rate per line ...he printed line.

...ecial rates for death notices.

BUSINESS PERSONALS

...PERIAL FURNITURE CO.
Phone 2053
East Broad Street Bridge
10 Years in Elyria
...HOLSTERING, REPAIRING, ...INET WORK, REFINISHING.

...AN'S TRUNK AND LEATHER STORE
...l Save You Money on all Kinds ...s. Traveling Bags, Suit Cases ...adies Hand Bags and Purses.
527 BROAD STREET

EXPERT CYLINDER GRINDING
...versize Pistons and Rings "Motor Better than New"
ELYRIA MACHINE CO.

CUT RATES
...ll for cash, but Cut the Price

Established 15 Years

...ERAL MACHINE AND AUTO- MOTIVE WORK.
...dustrial Plants a Specialty.
...'S GARAGE AND MACHINE SHOP—Phone 8562.

AND A
AUTO SERVICE
OTTO C. ALTFELD — FRED E. ALTFELD
584 Broad Street
Elyria, O.

PROMPT SERVICE
...ll as the cheapest and best ...rkmanship has always been our motto.
...OOFING, SPOUTING AND FURNACES
...arland Hot Air Furnaces
Complete Satisfaction—Our Specialty
J. S. SIPES CO.
...23 340 3rd St., Elyria, O.

...LYRIA VULCANIZING CO.
FIRESTONE ACCESSORIES
GAS—OILS
...LFRED ALTEN, Prop.
...st Ave. Jackson Block
Phone 2745

...E LITTLE ...CANIZER

BUS. PHONE 2316
RES. PHONE 8523
...oore Bros. Concrete Block Company
Manufacturers of
...AST STONE BLOCKS
...lain and Granite Face
Best Concrete Block Made"
B. & O. Railroad and Fush St.
ELYRIA, OHIO

...: RIBBON REGENERATIVE RADIO SETS
...d under Armstrong Patents. ...te set now $45.00. No extras
...neadquarters for LE RADION ...rs and Amplifier Tubes.
...PER BATTERY SERVICE
...rless Oil Station—West Broad Street.

MADAME J. REDMOND
Pyschic-Palmist and Astrologer
812 West Broad St., Elyria, O.
Telephone 7341
Consultation 1 to 4 p. m. Mornings and evenings by appointment. No Sunday readings.

ELYRIA WINDOW GLASS CO.
111 Mill St. Phone 3000
GLASS—PAINTS—VARNISHES —MIRRORS RESILVERED

ATTENTION
Quality Auto Paint Shop
C. G. ASHFORD
1306 East Ave. Phone 5651

BABY CHICKS
Order now. We carry a complete line of Newtown brooders. Capacity now open for custom hatching.
BAKER'S ANCONA FARM
Elyria, O. Stop 7, Lake Ave.
PHONE 30323

CARD OF THANKS

CARD OF THANKS
We wish to express our heartfelt thanks to our friends, neighbors, the American Lace Co., and all who extended sympathy and kindness to us in the loss of our beloved husband and father.
Mrs. Charles Hanson & Family.

CARD OF THANKS
We wish to express our grateful thanks to all who helped us in so many ways to bear the sorrow of our affliction in the death of my wife and our mother, Mrs. Hattie Cowley. We especially thank Rev. F. H. Randall for his kind and sympathetic words, the singers, Mrs. Jennie Cole and Mrs. Eliza Durkee, neighbors and friends for the beautiful flowers and words of sympathy.
John Cowley & Family.

WANTED—FEMALE HELP

WANTED — Housekeeper at 251 Winckles St., small child no objection. Call after 6 P. M.

WANTED—Maid for general housework. Mrs. Lawrence Webber, 129 Columbus St.

WANTED—Girl for housework, whole or part time. 149 Columbus St. Phone 6683.

WANTED—Competent maid for general housework. White. References. 139 Howard.

WANTED—MALE HELP

WANTED—MEN
THE DUNHAM CO.
Berea, Ohio
MOULDERS, MOULDING MACHINE OPERATORS, RAM UP MEN, CORE MAKERS, GENERAL FOUNDRY HELP.
THE DUNHAM CO.
Berea, Ohio

WANTED—A-1 concrete form carpenters. Apply Colson Company.

WANTED—Young man desirous of learning modern retail grocery store selling methods. Moderate salary to start. References required. Good opportunity for advancement. Apply at once.
GLOBE GROCERY STORES, INC.
636 Lodi Street

ACTIVE REPRESENTATIVE wanted by large wholesale house of high standing. Unlimited earning possibilities with opportunity to build permanent trade, selling complete line of staples in constant use. A connection with a real future. State age and full details. JOHN SEXTON & CO., Chicago, Ill.

MEN wanted for detective work. Experience unnecessary. Write J. Ganor, former Gov't. Detective, St. Louis.

AGENTS WANTED

THE J. R. Watkins Company will employ a lady or gentleman agent in Elyria. Watkins Products are known everywhere and our salespeople make big incomes. Investigate this opportunity. Full particulars and valuable samples sent free to hustlers who mean business. Write today. The J. R. Watkins Co., Dept. 85, Columbus, Ohio.

WANTED—EITHER SEX

COUNTY REPRESENTATIVE; an opportunity to develop along larger lines. We can offer a splendid position selling our high grade GUARANTEED silk hosiery from mill to wearer. All colors, both plain and with clox. If you know how to handle men, hustler yourself, with a record that will stand investigation you can "make good." Write us immediately with full details of your past connections. DYX HOSIERY CO., CINCINNATI, O.

POSITIONS WANTED

WANTED—Responsible position by young man, part or full time. Office. References. At present employed but wish to make a change. Box 792 Chronicle-Telegram.

ROOMS FOR RENT

FOR RENT—Furnished room, 620 West Ave.

FOR RENT—Room in private family, with board and washing. Phone 37174.

FOR RENT—Warm sleeping room, convenient location. Private home. Phone 8703.

LIGHT HOUSEKEEPING ROOMS

FOR RENT—2 furnished rooms for light house-keeping. 344 2nd St.

REAL ESTATE FOR RENT

FOR RENT—Six rooms, bath, heat, furnished. 247 Third St.

FOR RENT—Furnished house, 6 rooms, modern, 209 5th St. For information dial 7762.

FOR RENT—4 rooms, Cleveland St., 1 acre of ground. $15.00.
WILLIAM KILROY
308 Broad St. 2698 Open Nights

FOR RENT—New modern 6 room house, south side. Phones 2920-5202.

APARTMENTS FOR RENT

FOR RENT—Suite, Colonial Apts. Phone 8492.

OFFICE ROOMS FOR RENT

Desirable office room in a suite accommodating 3 parties Location, Lorain County Bank Bldg.
G. H. ALLEN & SON. 2491

WANTED TO RENT

WANTED—To rent 5 or 6 rm. house, modern, by Mar. 1st, best references. Box 794 Chronicle-Telegram.

REAL ESTATE FOR SALE

$3500, close to Lake Ave, on paved street, 8 rooms, bath, gas and elec., garage, terms to suit.
OSBORNE & SCOVILLE
20 Century Bldg. Tel. 2172

MONEY TO LOAN
On Second Mortgages, On Real Estate
First Mortgages Bought & Sold
THE LORAIN COUNTY MORTGAGE & TITLE CO.
Room 23 Turner Blk. Elyria, O.

FOR SALE—Home within 5 minutes of public square. Can be financed to satisfaction of purchaser. Bargain. Phone 2044.

FOR SALE—Six room modern home, with garage, Eastern Heights, $6,500 for quick sale. Address box 790, Chronicle-Telegram

WILLIAM KILROY
2 family, $7500—South Side, close in, 5 rooms and bath each, double oak floors, new up-to-date, large lot, a real buy. Terms.
$3350—8th St., 5 rooms, bath, elect., big basement, good clean place, big garden, $700 down. Step Fast.
$3200—South Side, 7 rooms, elect., newly papered, large lot, people leaving city, must sell.
$3400—East Broad St., 5 rooms, bath, fur., slate roof, neat and clean, garage, 40x135 lot. A bargain.
$6500—Eastern Heights, 6 rooms, oak floors, oak finish, vapor heat, newly papered, large house, attic, garage, grapes, berries, fruit trees, 50x135 lot, shade trees. The best buy in the Heights.
$3600—Lake Ave., ground floor bungalow, 5 rooms, bath, fur., elect., like new, fine cement cellar, garage, large lot. $500 down.
$1950—4 rooms, gas, elect., one half acre of ground. Easy terms.
$7000—South Side, close in, 10 rooms, 5 rooms and bath up, 5 rooms down, double oak floors, oak finish, fire place, fine kitchen, large basement, hot water heat, large attic, house in fine shape. This place is $2000 below value. Step fast.
$6200—Furnace St., 8 rooms, oak finish, modern, newly papered and painted, fine basement, large attic, big square house in fine shape. Close to Lodi.
$3500—8 rooms, bath, fur., big square house, down town, good lot only $700 down, balance like rent.
$500—Down, Cleveland St., 6 rooms, bath, fur., elect., big basement, newly papered and painted, oak floors and finish, 2 car garage. A snap for $3500.
$8500—Eastern Heights, 6 rooms, double oak floors, oak finish, brick fire place, outside chimney, clothes chute, underground fruit room $1200 down, balance easy.
WILLIAM KILROY
308 Broad St. 2698 Open Nights

We believe we can offer you some of the best buys in Elyria Homes or home sites that the market affords, and therefore feel that "justice to yourself" demands that you see us, if in the market to purchase either.
G. H. ALLEN & SON, 802 Bank Bldg

FOR SALE—Sealed bids will be received for the house only on the old S. H. Day property, next to Rialto Theatre. All bids must be in by Feb. 14th, 7 p. m., at which time bids will be opened. Loyal Order of Moose, 778. E. C. Decker, trustee.

FOR SALE—One of the finest moderate priced 6 R. homes in E. Heights, priced for quick sale. Will take good lot in trade. 145 others to choose from. Let us show you.
BAUS & HIGGINS
214 Elyria Blk. Phone 2967

$4000, East Side, improved street, 6 rooms, furnace, bath, elec., oak down stairs, garage, large lot. Good terms.
OSBORNE & SCOVILLE
20 Century Bldg Tel. 2172

FOR SALE—Rooming house and transfer business Eleven Hundred ($1,100.00) with truck or Eight Hundred ($800.00) without truck. Mr. H. Allen, 1477 W. 25th St., Cleveland, O.

LOTS FOR SALE

FOR SALE—One acre in Acre Farm Allotment. Call 33614.

FOR SALE—Lots 50x300, all improvements. Phone 8024.

WANTED REAL ESTATE

WANT to hear from owner having farm for sale; give particulars and lowest price. John J. Black, Chippewa Falls, Wisconsin.

FARMS FOR SALE

FARM BARGAIN
50 acres, well located, 3-4 miles off stone, very good soil, about 40 acres tillable, balance woods and pasture, fair bldgs., plenty of water. This is a bargain at $3300.
M. B. STOUGHTON
28 Redington Bldg. Phone 2179

185 ACRES AT AUCTION
L. G. and Carrie Witbeck will sell at Public Auction to the highest bidder on
SATURDAY, FEBRUARY 17, '23
at 2 p. m., 185 acres of their farm. Sale will be conducted on the premises 2 miles south of Wellington, O., on the improved State road. All the land is in Wellington township, and is adjacent and east of the main Wellington-Huntington road. It is the north part of the farm of the late Elmer Wadsworth. The tract to be sold will be offered in three parcels of 50 acres each and one parcel of 35 acres.
These parcels have just been surveyed and marked out and are now open for inspection. Perfect title with abstract guaranteed.
Terms of Sale one-fourth cash; balance to be secured by mortgage. Deferred payments to bear interest at 6 percent, payable semi-annually and to be due in one, two and three years in equal installments. Sale is positive and there will be no postponements. Col C. E. Baylor, Auctioneer. Guy E. Wells, Clerk.

FARM FOR TRADE
20 farms from 1 acre up, to trade for Elyria property.
GILBERT BROS.
33 Redington Bldg. Elyria, Ohio

TWO FARM BARGAINS
27 acres, 4 miles out, part is finest kind of garden soil, bal. sandy loam, good apple orchard, substantial brick house with nice shade. Only $5500.
40 acres, near LaGrange, small house, barn, etc., 2 acres wood land. Price $4000.
We have a nice list of farms. See us if in the market for a farm or suburban home.
G. H. ALLEN & SON, 802 Bank Bldg

FOR SALE—28 acres, mostly tiled, on improved road, good 7 R house, barn and other buildings, gas well and lots of fruit. Priced right. Cash or terms. By owner. Box 88, R. D. 1, LaGrange, Ohio.

FARMS FOR RENT

FOR RENT—50 acres on paved road, suitable for gardening or general farming, good buildings, variety of fruit, land tiled, a bargain. Also good 5 room house, rent reasonable. Inquire George Atkinson, Cook Road, North Olmsted, Ohio.

MISCELLANEOUS FOR SALE

FOR SALE—16 in. and 20 in. wood. Call Walton Ice, 2351.

FOR SALE—8 different makes vacuum cleaners, slightly used $20 up. Guaranteed cleaners. Washers and irons repaired and overhauled. Phone 8343.

FOR SALE—16 inch stove wood and furnace chunks, $4.50 per cord, delivered. Phone 38974.

GAS engines and generator. One 40, and one 75 H. P. St. Marys gas engine, also one 80 Amp. 125 volt D. C. belt drive generator for sale. May be inspected in operation. Ohio Nut & Bolt Co., Berea, Ohio.

FOR SALE—Fine tone violin. Phone 9031. C. D. McKelvey.

FOR SALE—Period dining room set, reasonable if sold at once. Phone 38363. 206 East Bridge.

WANTED—No par common stock, International Rubber Co. Stock formerly Longwear Rubber Company. State best price. Chronicle-Telegram Box 792.

FOR SALE—Pedigreed Flemish Giant Does, 16 months old, ready to breed 12 to 15 lbs., need the room for youngsters. Phone 37654. 245 W. 9th St., Elyria.

FOR SALE—Single white iron bed and mattress, new. Suite 2 Jackson Terrace.

FOR SALE—Ancona yearling hens, 1338 East Ave.

FOR SALE—Rug and second hand furniture. 1121 Middle Ave.

FOR SALE—Dark colored baby buggy, splendid condition. 1110 E. ave

FOR SALE—1 Ford radiator; 1 hot shot battery; 1 electric lamp. All like new. 1 gas heating stove, in good condition. Phone 30314.

FOR SALE—Dining room suite, dresser and bed, pictures and rocking chair, 9x12 Axminster rug, kitchen chairs, oak furniture, nearly new. 521 Lake Ave.

FOR SALE—Sugar bush outfit, evaporator and 100 cedar pails spiles, etc. Avon, R. F. D. No. 1. W. J. Barr, Phone, Avon 375.

FOR SALE—Kitchen stove, 138 Roosevelt St.

FOR SALE—Grafonola, good condition. Parties leaving town. Phone 9733.

FOR SALE—Ear corn. Car in transit.
F. E. GILBERT

MISCELLANEOUS WANTS

WANTED TO BUY—Used Walnut dining room table. Do not want Queen Ann Style. Phone 6341 or address 247 George St.

AUTOS AND ACCESSORIES

FOR SALE—Dodge roadster, fine condition, good looking, special curtain, fit tight, good tires. Phone 2956.

FOR SALE—Autos. Willys six continental motor, 3-pass. roadster, front and rear bumpers, new radiator and hood covers, new stoplight, new glass in curtains all around, 3 new cord tires, windshield wiper, in excellent running order. For quick sale, $250.00. Phone 5784.

FOR SALE—Five passenger Buick, touring car, cheap to quick buyer. Good condition. Apply 650 Lodi St. Upstairs.

GARAGE FOR RENT

FOR RENT—Garage, 235 6th St. Phone 9222.

BUSINESS OPPORTUNITIES

FOR SALE OR TRADE — General store in near-by town, large store room, basement, 7 living rooms, post office in store, 1-2 acre land and barn. Stock invoice about $7000, fixtures $1000, real estate $3500.
GILBERT BROS.
23 Redington Bldg. Elyria, Ohio

LEGAL NOTICES

NOTICE
THE FIRST NATIONAL BANK IN ELYRIA, located at Elyria, Lorain County, Ohio, is closing its affairs All note holders and other creditors of the association are therefore hereby notified to present the notes and other claims for payment.
S. H. SQUIRE,
Vice President.
Dated Elyria, Ohio, December 29, 1922.
tf to 3-9-23.

LEGAL NOTICE
On and after this date I will not be responsible for any debts contracted by my wife. Mrs. F. A. Coleman.
F. A. COLMAN.
1-27 2-3-10.

NOTICE OF APPOINTMENT
Estate of Edward Ursem, Deceased, Marie F. Ursem has been appointed and qualified as Administratrix of the estate of Edward Ursem, late of Elyria, Lorain County, Ohio, deceased. Dated this 30th day of January, A. D 1923
H. C. WILCOX,
Probate Judge of Said County
2-3-10-17

NOTICE OF APPOINTMENT
Estate of Johanna Lynch, Deceased, Mary M. Halpin has been appointed and qualified as Administratrix of the estate of Johanna Lynch, late of Elyria, Lorain County, Ohio, deceased. Dated this 29th day of January, A. D. 1923
H. C. WILCOX,
Probate Judge of Said County
2-3-10-17.

NOTICE OF APPOINTMENT
Estate of Mary Madeline Flower, Deceased, Nellie F. Hague has been appointed and qualified as Administratrix of the estate of Mary Madeline Flower, late of Elyria, Lorain County, Ohio, deceased. Dated this 26th day of January, A. D. 1923.
H. C. WILCOX,
Probate Judge of Said County
2-3-10-17.

NOTICE OF APPOINTMENT
Estate of Kenneth F. Gott, Deceased, F. B. Gott has been appointed and qualified as Administrator of the estate of Kenneth F. Gott, late of Elyria, Lorain County, Ohio, deceased. Dated this 25th day of January, A. D. 1923.
H. C. WILCOX,
Probate Judge of Said County
2-3-10-17.

NOTICE OF APPOINTMENT
Estate of Elam Morley Sheldon, Deceased, Caroline Sheldon has been appointed and qualified as Executrix of the estate of Elam Morley Sheldon late of Carlisle Township, Lorain County, Ohio, deceased. Dated this 24th day of January, A D 1923.
H. C. WILCOX,
Probate Judge of Said County
2-3-10-17.

NOTICE OF APPOINTMENT
Estate of Sarah Ann Bache, Deceased, David J. Nye has been appointed and qualified as Executor of the estate of Sarah Ann Bache, late of Elyria, Lorain County, Ohio, deceased. Dated this 23 rd day of January, A. D. 1923.
H. C. WILCOX,
Probate Judge of Said County
2-3-10-17.

NOTICE OF APPOINTMENT
Estate of George W. Fauver, Deceased, Edgar L Munn and Ella Munn have been appointed and qualified as Executor and Eexutrix of the estate of George W. Fauver, late of North Eaton, Lorain County, Ohio, deceased. Dated this 22nd day of January, A. D. 1923.
H C. WILCOX,
Probate Judge of Said County
2-3-10-17

NOTICE OF APPOINTMENT
Estate of Harriet Owen, Deceased, Leonard Birch has been appointed and qualified as Executor of the estate of Harriett Owen, late of Elyria, Lorain County, Ohio, deceased. Dated this 19th day of January, A. D. 1923.
H. C. WILCOX,
Probate Judge of Said County
2-3-10-17.

NOTICE OF APPOINTMENT
Estate of Otto Martin, Deceased, Carl W. Martin has been appointed and qualified as Administrator of the estate of Otto Martin, late of Elyria, Lorain County, Ohio, deceased. Dated this 18th day of January, A. D. 1923
H. C. WILCOX,
Probate Judge of Said County
2-3-10-17.

NOTICE OF APPOINTMENT
Estate of James Mahon, Deceased, Guy Doane has been appointed and qualified as Administrator of the estate of James Mahon, late of Elyria, Lorain County, Ohio, deceased. Dated this 15th day of January, A. D. 1923.
H. C. WILCOX,
Probate Judge of Said County
2-3-10-17

NOTICE OF APPOINTMENT
Estate of J C Lehman, Deceased, C D Lehman has been appointed and qualified as Executor of the estate of J C Lehman, late of Grafton, Lorain County, Ohio, deceased. Dated this 15th day of January, A D. 1923.
H. C. WILCOX,
Probate Judge of Said County
2-3-10-17.

NOTICE OF APPOINTMENT
Estate of John Miller, Deceased, George Miller has been appointed and qualified as Administrator with the will annexed of the estate of John Miller, late of Elyria, Lorain County, Ohio, deceased. Dated this 13th day of January, A. D. 1923.
H. C. WILCOX,
Probate Judge of Said County
2-3-10-17

NOTICE OF APPOINTMENT
Estate of Henry S. Hancock, Deceased, Betty L. Hancock, has been appointed and qualified as Executrix of the estate of Henry S. Hancock, late of Elyria, Lorain County, Ohio, deceased Dated this 11th day of January, A. D. 1923
H C. WILCOX,
Probate Judge of Said County
2-3-10-17

NOTICE OF APPOINTMENT
Estate of Daniel T. Freese, Deceased, Mary E Freese has been appointed and qualified as Executrix of the estate of Daniel T Freese, late of Elyria, Lorain County, Ohio, deceased Dated this 24th day of January, A D 1923
H C. WILCOX,
Probate Judge of Said County
2-3-10-17

NOTICE OF MORTGAGE FORECLOSURE
August Zielke, whose place of residence is unknown, will take notice that on January 3, 1923, Anton and Katherine Bittner, filed their petition in the Common Pleas Court of Lorain County, Ohio, being case No. 19896 praying for a judgment upon a certain promissory note for the sum of $2234.48 with interest thereon at 6 per cent from January 4, 1923; and that on the same day in the same Court, Fred Zielke, filed in said case his answer and cross petition praying judgment against August Zielke, et al. for the sum of $1,879.36, with interest thereon at 6 per cent from January 4, 1923. Plaintiffs and Fred Zielke pray the foreclosure of a certain mortgage upon the following described land:
Situated in the Village of Grafton, County of Lorain and State of Ohio and known as being the westerly half of Lot No. 73 as designated on the Plat of Rawsonville, in Township Lot No. One; said half lot hereby conveyed has a frontage of 33 feet on Grafton Street, in said Village, and extends back of equal width, to the rear or/southerly line of said lot.
Said cause will be for hearing on and after the 17th day of March, 1923.
FINDLEY & MYERS,
404 Lorain County Bank Bldg., Elyria, Ohio.
Attorneys for Plaintiffs.
1-6-13-20-27 2-3-10.

LEGAL NOTICE
Case No. 19962
Aaron Jones and his unknown heirs, legatees, devisees, assigns, and creditors, the place of residence of each of whom is unknown to the plaintiff, will take notice that on the 26th day of January, 1923, the undersigned plaintiff filed his petition in the Court of Common Pleas of Lorain County, Ohio, against the above parties being Case No. 19962 on the Docket of said Court, alleging that the plaintiff is the owner and in possession of the following described real estate:
Situated in the Township of Elyria, County of Lorain and State of Ohio, and known as being parts of Lots Nos. 5 and 9 in the Burrell & Day Tract (also known as the Perkins Tract), said township, bounded and described as follows:
On the North by the lot lines; on the East by lands now owned by Elmer J. Kinney; on the South and west by the line of Lot No. 5 and the center of the East River Road, containing 14.27 acres of land, be the same more or less, but subject to all legal highways.
The plaintiff further alleges in said petition that the above named defendants claim or may hereafter claim to have some interest in, title to, or lien upon said premises adverse to the right of the plaintiff; that none of said defendants have, in fact, any interest in, or lien upon part or all of said lands for the reason set forth in the petition.
The prayer of the petition is that all of the defendants be compelled to show what claim, interest in, title to, or lien upon said premises, they or any of them may have and that any such claim may be adjudged null and void, and that the title of the plaintiff be quieted as against each of said defendants.
Said defendants are required to answer on or before the 31 day of March 1923, or judgment will be taken against them.
JAMES H. McALLISTER,
By STROUP & RICE,
His Attorneys.
1-27 2-3-10-17-24 3-3.

LEGAL NOTICE
The following defendants: Job C. Smith Sr., William McCarthy, Mary McCarthy, his wife, Tarsus Botsford, also known as Tarsus Botsford, Abigail C. Botsford, his wife, George W.

...ed as follows:
On the East and West by ... East and West lines of ... No. 27; Southerly by the ... River Road, so called, and ... erly by the Southerly line of ... now or formerly owned by J. Humphrey, containing 7 acres ... land, be the same more or less.
That the Defendants claim ... terest in and a right to and in ... premises adverse to the title of ... Plaintiffs. That in fact, none of said Defendants has any right ... title in and to the said premises ... that the said adverse claims of ... Defendants constitute a cloud on Plaintiffs title in and to said premises.
That the Plaintiffs and their predecessors in title, since the last and latest conveyance above mentioned have held the open, notorious, actual continuous and adverse possession of said premises for more than twenty-one (21) years last past and that such possession has been adverse to the claims and interests of each and all of the above named Defendants.
Wherefore Plaintiffs pray that each of the said Defendants mentioned or referred to herein, whether by name or other designation, be compelled to set up his or her respective interest in and to the said premises, and that the same be adjudged null and void; and that each of the said Defendants be forever barred from asserting such claims or rights; that the Plaintiffs title be quieted against the said Defendants and for such other and further relief as may be just and equitable. That unless Defendants appear in Said Court and answer by March 31, 1923 the allegations of the petition will be taken as true, and a decree will be granted against them in accordance with the prayer of the petition.
JOSEPH REHMAR AND SOLOMON J. REHMAR.
HALLE & HABER,
Attorneys for Plaintiffs.
1-27 2-3-10-17-24 3-3.

WANT AD REPLIES
At 10:30 A. M. today there were replies at The Chronicle-Telegram Office in the following boxes:
Box Nos.—751, 752, 754, 761, 765, 782, 785.

MY MARRIAGE PROBLEMS
Adele Garrison's New Phase of
Revelations of a Wife
Copyright, 1923, by Newspaper Feature Service, Inc.

The Perplexing Costume Problem Claire Foster Contrived.

DICKY'S appeal to me to "think of something," was a familiar one. I cannot count the times I have heard it since I was married. But his reaction to the suggestions I make is highly uncertain. Sometimes he laughs derisively, but often he accepts them, always, however, with a burlesqued air of astonishment, which secretly annoys me.

I was tempted to reply that I had no idea what to do in this emergency of the telegram, but the answer to his question had come into my mind—indeed, I wondered that he himself had not thought of it, and for the sake of the absent Mr. Bliss, I gave it voice.

"Will not the station from which this was sent have a return address?" I queried. "I know it's blurred on this, but—"

"Will somebody please take me out and perform an operation on my bean?" Dicky asked theatrically. "Of all the dumbbells now on exhibition in our gracious city, I'm the extreme limit. It's a mercy your alleged think tank was working. Gangway for the telephone!"

But his attempts to get any information over the telephone had their usual result, and flushed with futile anger, he finally hung up the receiver.

"I'll have to go down there myself," he said. "But neither for old Bob nor the Angel Gabriel will I stir a step until after dinner. For the love of Mike, how long are you going to sit around that way? I'm starving to death."

"Pipe the Queen of Sheba!"

"I won't be five minutes," I returned, and I was as good as my word, for I scurried through my dressing and returned to the living-room at the time I had named.

"It's about time," Dicky growled. "Where's Claire?"

"I don't think she'll be long now," I said mendaciously, for Claire was making a maddeningly deliberate toilet, and I was sure that it would be at least a quarter of an hour longer before she would be ready.

"What's the matter? She went in there to dress before you did."

My vanity gave a little gratified thrill at the comparison, but I let no hint of it appear in my face.

"Her gown is more complicated," I said demurely.

Dicky gave a grunting "Humph," and from that minute until Claire's entrance—a full 20 minutes later—he fumed and paced the floor with his temper patently rising at every turn.

When Claire entered, however, he wiped the frown from his face, as quickly as a woman brushes off superfluous powder, and bent low in a grandiloquent bow.

"Pipe the Queen of Sheba, Madge," he said as he straightened himself. "I don't know whether you and I will dare trail along or not. You surely are the cat's cream, old dear, even if you do run a chance of getting pinched before the night is over."

Dicky Disapproves.

His eyes and words expressed only the most extravagant approbation, but used as I am to his every inflection, I caught an intonation which I knew spelled irritated disapproval of the girl before him. And I only had to glance at the costume she wore to know the reason for his displeasure.

Dicky is no Puritan, but he is intensely fastidious, and while he has designed evening gowns for me which have shocked my old-fashioned mother-in-law by their modern cut, yet I know that the extreme gowns affected by some women disgust his aesthetic sense.

And Claire Foster's dress was almost the last word in exposure. I could not help staring at her in amazement, and as I did so I recognized the gown as one which I had helped her pack. Surely there had been more of it then! With furtive glances I gave her what Dicky terms the "once-over," and with the prescience born of many "making over" experiments of my own, realized the truth. She had cut off or had turned in the bodice of her gown to produce the daring, or rather shameless, effect which it now gave.

But why? The question sprang to my mind, but I had no time to consider it, for Claire, rouged and powdered and eyelash-blackened, was answering Dicky's last remark.

"I have my great-grandmother's Paisley shawl with me, Dicky, dear," she cooed. "And you can carry it so as to wrap me up if a policeman objects. But until then, I'll try to wriggle along with this."

She flung a gauzy transparent embroidered scarf over her shoulders and held an evening coat up to Dicky with an ingratiating smile.

MARTINS FERRY, Feb. 10.—Russel Edwards, captain of Ferry High's football team last fall and who also is playing on the basketball team, leads the school in the number of credits earned up to the end of the first semester. When Edwards graduates next June he will have 22 credits, or six more than he needs. In addition to his other athletics, he is also expected to again make the baseball team.

SYRACUSE, Feb. 10.—A new leading record was made at Mine No. 16 of the Great Lakes company here several days ago when 469 cars of really "clean" coal were dumped in an eight-hour period. There has been but little steady work and the men are out for new records when orders arrive.

Home Of
Hall's Husky Hustlers
TRAP-NESTED S. C. WHITE LEGHORNS
High record egg strain. We feed and sell Conkeys complete line of poultry feeds. Attractive prices if called for. Try a bale of Hall's Poultry Litter. Visitors Welcome.
HALLWORTHY POULTRY FARM
H. H. HALL, Prop.
Stop 80, Oberlin Road. Phone 30163

TRY OUR LUMP COAL
AND SEE IF YOU DO NOT SAVE $
BY PAYING CASH
LAKE AVE COAL & SUPPLY COMPANY
623 LAKE AVE.
PHONE 3126

$5.00 PER MONTH PAYS FOR THIS TYPEWRITER
ED. KELLEY & CO.
305 Elyria Blk.
PHONE 2019

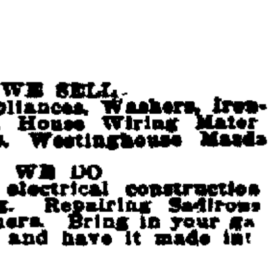

Printing of the finest quality
WRIGHT
583 W. Broad Dial 3186

WE SELL
Electrical appliances, Washers, Ironers, Cleaners, House Wiring Materials, Fixtures, Westinghouse Mazda Lamps.
WE DO
All kinds of electrical construction House Wiring. Repairing Sadirons Vacuum Cleaners. Bring in your gas lamp or vase and have it made into an Electric.
THE SUPERIOR ELECTRIC CO
355 Broad Street
Opposite the Grand Theatre

WORKMEN TAKE NOTICE
You'll find it pays you in actual money to wear Carhartt's ...veralls.
Carhartt's Overalls are made from Carhartt's own Master ...oth, woven in Carhartt's mills especially for these garments ...ronger, longer wearing fabric Then it's made up into roomy ...rments, with all strain points reinforced and every Overall ...UARANTEED They wash well. They make friends for Car...artt and for us.
ROYAL CLOTHING STORE
...3 West Broad St. Elyria, Ohio.
Agents for Carhartt Working Garments

We have some really remarkable BARGAINS in Used Pianos and Used Phonographs. Prices very low and convenient terms.
Up-to-date PLAYER MUSIC and GENNETT RECORDS
THE STARR PIANO COMPANY
316 Broad Street Elyria, Ohio

YMCA CAFETERIA
"A GOOD PLACE TO EAT"
Week Days—Dinner 11:00—1:00 Supper 5:00—7:00
Sunday Dinner 12:00—2:00

POLLY AND HER PALS—BY CLIFF STERRETT

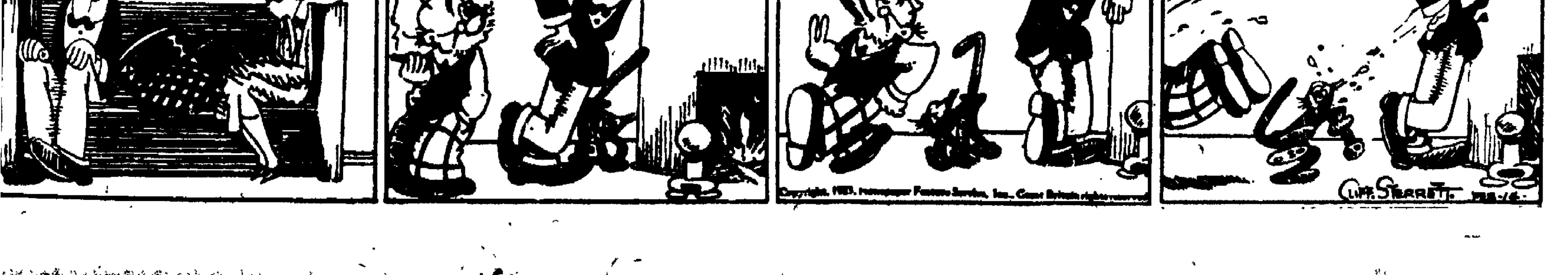

Ask Us About
Ohio Public Service Co.
FIRST PREFERRED STOCK
NOW SELLING AT $96 PER SHARE
RETURN 7.29%
Dividends paid on the first day of each month,
We know of no safer investment
Come in and let us explain
The Ohio Public Service Co.
405 Broad Street Elyria, Ohio

THE CHRONICLE-TELEGRAM

Offices, 331 Second Street, Elyria, Ohio.
Published by The Lorain County Printing and Publishing Company.

J. F. BURKE, Editor
A. C. HUDNUTT, Manager

Published every evening, except Sunday. Entered as second-class matter at Elyria Postoffice, Act of 1879.

Daily—Two cents per copy. By carrier in City 12 cents per week, $6.00 per year in advance. By mail Daily outside of Elyria, within Lorain and adjoining counties, $3.00 per year; within the State of Ohio, $4.00; elsewhere $5.00.

Members of The International News Service, Audit Bureau of Circulation; Bureau of Advertising of the American Newspaper Publishers Association.

New York Offices, A. E. Clayden, Representative, 347 Fifth Ave.; Chicago Office, John W. Hunter, Representative, 419 Marquette Bldg.

PHONES

Circulation.....2816 Advertising.....2817
News.....2818 Society.....2819

SATURDAY, FEBRUARY 10, 1923

THE MOST IMPORTANT FEATURE OVERLOOKED

The proposed tax upon gasoline which is before the State Legislature has been criticised upon a number of different grounds. It is pointed out that it can not be classified as a luxury tax, for automobiles have ceased to be a luxury. It is even claimed by its opponents, that those who would be assessed by such a tax are already paying more than their just share of taxation, and that it is a tax which would involve a large expense for its collection.

All of these points may be well taken, but one important feature has been entirely overlooked in any discussion of the measure which has come to our attention. By the present arrangement, the owner of a motor car must pay a certain fixed sum for his road license. Whether he use the car much or little, whether it is a car for pleasure only, or one which is in daily use for business purposes, the license fee is fixed, not by this use to which the car is put, but by the character of the car itself. This license fee, comparatively speaking, is high. It is just the same, whether the car covers fifty miles of road, in the course of a year, or fifty thousand miles and at the end of the year it must once more be paid, regardless again, of the mileage covered.

The justification of the tax upon machines, which is what a license fee amounts to, is that those who have the benefit of good roads should contribute directly to their upkeep. Why not, therefore, have them contribute in proportion to the use which they make of the roads? Why, except that it is the system to which we are accustomed at present, should it seem more natural for the man whose use of the roads may be measured in hundreds of gallons of gasoline, and the man who measures his in thousands, to pay the same tax for the construction and repair of these roads, than for each of them to pay in accordance with his own mileage?

Providing that the tax for the license fee were reduced to a nominal amount, the man who uses his car but little, as many do, will pay very little for gasoline. There are many people who do not use their car over two or three thousand miles a year. If these people paid, say one dollar for their license tax and then paid additional upon their gasoline, they would not pay over four or five dollars at the out side, for the year. This would then be in proportion to the use which they had made of the roads, whereas the person paying the same fee for his car, one dollar, but driving eight, ten or fifteen thousand miles, would pay much in addition on his gasoline, and why shouldn't he, in proportion to the use which he makes of the road.

We agree with those who oppose it, that there should not be any more taxes added onto the automobile as such, but motor vehicles of all sorts have become so much a part of our modern life and are so conspicuous an agency in everyday living that neither they nor the fuel which they burn can well be hidden from view or disguised. A gasoline tax, collected in the same way which the taxes upon theatre tickets and sodawater have been collected, would be a tax which it would be wellnigh impossible to evade. It would be a reasonable tax, and one which would place the burden for the upkeep of our highways upon the shoulders of those who derive benefit from these highways in direct proportion to the benefit which they receive. It is a tax proposal which, upon careful consideration has much to commend it, both to the Legislature and to the people of the state.

—o—

We notice that the Governor of Texas said because of the number of murders there were in the state each day, declaring the average three, that he was going to send in a message to the legislature that had whiskers on it. We imagine that that has been the difficulty with the messages. What they needed was a shave. They don't need talks any way on such occasions. What they need is execution. There are laws enough on the statutes of Texas or any other state to make law enforcement possible.

—o—

We have always admired the loyalty of relatives in standing by accused ones in time of trouble. We recall that Mrs. Cook, the wife of the north-pole discoverer, stood loyally by her husband in those days when he was accused by Perry. But now she has turned on him and we will have to conclude that he is really a fraker.

Teeter-Totter! When Old Man War Throws a Scare, Down Goes Stocks and Up Goes Wheat Prices

YESTERDAYS IN OHIO

1808—A charter was granted to the Bank of Marietta, the first regular bank incorporated in Ohio.

1829—The Bank of Geauga at Painesville was chartered by the legislature.

1862—The Fifty-eighth Ohio Volunteers left Camp Chase for the front.

1863—Nicholas Longworth, a pioneer lawyer and capitalist of Cincinnati, died in Cincinnati. Born at Newark, N. J., Jan. 16, 1782.

1894—The striking coal miners, in session at Columbus, agreed by a large vote to accept a compromise.

ONE YEAR AGO TODAY

President Harding submitted Arms Conference treaties to senate.

A negro was lynched by a mob of masked men near Texarkana, Ark.

TODAY'S BIRTHDAYS

William Allen White, noted Kansas author and journalist, born at Emporia, Kas., 55 years ago today.

Sir Robert A. Falconer, president of Toronto University, born at Charlottetown, P. E. I., 56 years ago today.

Holm O. Bursum, United States senator from New Mexico, born at Fort Dodge, Iowa, 56 years ago today.

Charles W. Bryan, the new governor of Nebraska, born at Salem, Ill., 56 years ago today.

Alexandre Millerand, President of the French Republic, born in Paris, 64 years ago today.

William T. Tilden, America's famous lawn tennis player, born at Germantown, Pa., 30 years ago today.

TO-DAY

Alexander Millerand, President of the French Republic, today enters upon his 65th year.

The annual meeting of the Oklahoma Academy of Science will be entertained today at the University of Oklahoma.

A party representing the Silk Association of America leaves New York today to make a five months' survey of the raw silk producing regions of China, Japan and other Oriental countries.

M. Coue, apostle of autosuggestion, whose recent lecture tour in America has attracted wide attention, has booked passage to sail today for home.

The Church of St. Martin-in-the-Fields, in London, is to be the scene of a notable international wedding today, when Miss Gwendolin Field, daughter of the late Marshall Field of Chicago, becomes the bride of Archibald Charles Edmonstone, son of Sir Archibald Edmonstone.

Sunday, February 11)

And there's one-ninth of the year gone by already!

Centenary of the birth of Edward Whiting Gilman, noted New England clergyman and educator.

Memorial exercises are to be held today in the national house of representatives in memory of Representative Brinson of North Carolina.

The Unitarian Temperance Society, a national organization, has set aside today for a nation-wide observance of Temperance Sunday.

ABE MARTIN

It's beginnin' t' leak out that of lot of our $1 a year men wuz overaid, which reminds us that we never git thro' payin' fer somethin' fer nothin'. It's purty tough t' have loved an' lost, but t' have loved an' lost an' then have t' lay in jail fer weeks waitin' acquittal must be fierce.

KOMICAL TELEGRAMS

By JIM ARMITAGE, Himself

"When the cat's away the mice will play." Here I've been chasing around the State and neglecting what's been going on at home.

Ross Fauver seems to think he's so well posted that he ought to be Postmaster.

A lot of perfectly good Chiropractors—gone out of office.

Young Men's Business Club short changed Ford Loomis out of thirty cents and he put a card in his window telling the world. If it had been a dollar he's had the law on 'em.

They've decided to have the Yellow Line come into town via West avenue—till they change their minds again.

Jury decide that "Slot machines are not a game of chance." They're absolutely right. A fellow playing one of 'em hasn't got a ghost of a chance.

Ed Mizer was sitting in Lee's restaurant eating a sandwich with a couple of hard boiled eggs. The cat ran in from outside with a mouse about a foot long. The cat saw the sandwich and—run up Ed's pant leg.

Four have taken the examination for Postmaster—wonder who'll get the appointment? Isn't it nice that politics don't enter into the matter? It's just as liable to be a Democrat—as it is a native of Siberia.

Doggone how I hate to miss that Policemen's ball. They tell me the hall was tastily decorated with little stars and minature patrol wagons.

They're closing all the "soft drink" parlors in Lorain that are suspected of being "speak easies." That's going to throw a lot of men out of employment.

See where they're investigating "The House of David." I suppose the barbers union had a hand in that.

Chronicle-Telegram and Y. M. C. A. are going to conduct "a marble tournament." I don't know about marble, but if it was ivory I could send 'em a lot of entries.

Joe Body sang a solo at the Kiwanis Club meeting Thursday. Joe missed his calling. He shouldn't be in the restaurant business—he'd make a fine huckster.

This weather is turning out to be a great joke on "the first robins" that have been reported so often.

Georgia prohibition official says "Bootleggers are so powerful they control the law in this state." They certainly don't up here. All they control in Ohio is the finances.

REAL ESTATE TRANSFERS

The Lorain Housing Co., to Joseph Raider, lot 64, Lorain Stone Co's ad to Lorain, $5,000.

The Adelphi Land Co. to Marie C. Flood, lot 27, block DD, West Shore sub division, Sheffield Lake, $500.

Samuel J. Price to James Reid, lot 623 Sheffield Land Co's ad to Lorain, $8,000.

William Schubert to Byron Seeley, pt of lot 8, LaGrange, $6000.

Byron Seeley to William Schubert, pt of lots 72, 74, west of river, Elyria, $3,000.

Wm. F. Meister to Julia Kolopos, lot 17, Mendelson's ad to Elyria, $500.

F. A. Underhill, sheriff, to A. Ruder and J. H. Gorman, lots 4, 5, 6 and 7,7 Railroad street, Grafton, $6,730.779.

TIMELY VIEWS ON WORLD TOPICS

"ENLARGEMENT OF MAIN IMMIGRATION CENTERS VITAL," SAYS LABOR SECRETARY

Immediate extension and enlargement of many immigration stations is proposed by Secretary of Labor James J. Davis, who in his annual report for the last fiscal year calls attention to the overcrowding and lack of adequate facilities at the immigration ports throughout the country. At four of the larger ports—New York, Boston, Seattle and San Francisco — Secretary Davis urges immediate reform. Discussing conditions at these ports he says:

"The station at Ellis Island is intended to normally house about 1,200 people, it usually has 50 per cent more than that and at times twice that number to handle. Serious consideration should be given to the thought of enlarging the available equipment at Ellis Island so that the periodically crowded conditions will be avoided. Much of the equipment at the Ellis Island station is antiquated and not in good repair and therefore not functioning 100 per cent. I earnestly recommend careful consideration for improving and enlarging the physical equipment at this important station.

"The station at Boston is woeful completion. There is no opportunity within the station for either hospital service or recreation.

New Western Station Needed.

"The station building used at the Port of Seattle belongs to private owners and is rented for government us. The rentals required are very high and the building used is more than 50 per cent too small for the needs of the service. The location of the building also is awkward and not connected with tide-water. I respectfully recommend the construction by the Government of a suitable immigrant station at the Port of Seattle in keeping with the volume of business transacted there, and in the interest of economy as well as efficient service.

"The station at the Port of San Francisco is located on Angel Island in San Francisco Bay. Just why it should have been located where it is is a mystery to me. The island is many miles from the City of San Francisco, and is wholly unsuited for the purpose for which it is being used. The buidings are of wood without even a semblance of fire protection. They are wholly unsuited for the purpose for which they were built, and in every way so arranged as to make operation most difficult and expensive. There is no water supply on Angel Island, and all fresh water must be carried there in scows. The plant is woefully out of repair and would require the expenditure of hundreds of thousands of dollars to put it in fit condition.

"Careful consideration has been given to the question of abandoning the station on Angel Island and establishing one on the mainland within the City of San Francisco.

WHO'S WHO IN THE DAY'S NEWS

CHARLES ERNEST PELLEW

Charles Ernest Pellew, only surviving son of Henry Pellews, who died in Washington recently, has announced his intention of renouncing his American citizenship to sit in the British House of Lords as Viscount Exmouth. Pellew was adjunct professor of chemistry at Columbia University for many years. He retired in 1908 to devote his attention to the chemical dye industry.

He was born in England fiftynine years ago.

When he was eight years of age he came to the United States with his father. He was graduated from the school of mines, Columbia University, and then taught chemistry in the College of Physicians and Surgeons from 1886 to 1897. He then served as a captain of volunteers during the Spanish American war.

He joined the staff at Columbia university after his war service but retired in 1908. He is president of the New York Society of Craftsmen and is a member of the American Chemical society and a fellow of the New York Academy of sciences.

The new Viscount was a lieutenant in the old 12th regiment of the New York National Guard. He is a widower and has one daughter. He succeeds to the title which fell to his father last fall. The elder Pellew was a grandson of the first Viscount of Exmouth and inherited the title through the death of a great-nephew.

Joseph Francis to John O'Keefe, lot 12, Thompson, trustees, ad to Lorain, $1000.

Elizabeth Francis to John O'Keefe, lot 11, and lot 30, Rothfrancis allotment, Lorain, $2000.

Vincent Rolacsik to Charles Novotney, lots 789, 790 Vincent's allotment, Elyria, $500.

BUCYRUS, Feb. 10.—Miss Westina Vaughn, daughter of Rev. David Vaughn, Logan, Ohio, was married here to Herman Spiff, Bucyrus. They will make their home at Bucyrus.

ATTENTION CARPENTERS

Meeting Monday evening, Feb. 12th. Roll call at 8 o'clock. The Constitution will be complied with.

H. A. Beavor, Bus. Agt.

Grip Epidemic Leads To Pneumonia

Neglected Colds and Run Down Condition Source of Danger

Many Lives Needlessly Sacrificed

Colds are alway dangerous. Now when an epidemic of grip is sweeping the country they are doubly dangerous because they often develop into serious throat troubles, grip, pneumonia which often results fatally. The time to treat a cold is at the beginning: the best way to treat it is to begin taking Father John's Medicine at once because Father John's Medicine soothes and heals the breathing passages, while its gentle laxative effect drives out impurities and relieves the cold in the natural way. Father John's Medicine gives strength to ward off grip germs. It is safe for every member of the family to take because it does not contain alcohol or dangerous drugs in any form.—Advt.

P. A. Spieth, D. C.
CHIROPRACTOR
Nine Years' Practice in Elyria
Over Woolworth's

C. W. PHILLIPS

30 Nights' Trial
15-5 BED SPRING
Order Today
Good Bedding, Furniture Too
GLADE B. THOMAS

The Days' News

Published Each Saturday by Hubert Day & Sons

Day's Hardware

Since inventory, we have devoted our attention to getting in new goods, for late Winter and early Spring trade. Tools especially have been carefully gone over, and we have the largest assortment in our history.

All tools are warranted, we stand back of the quality, and replace anything showing flaws or defects. Don't take chances, buy good tools.

Wintry weather leads us to call your attention to a line of coal heating stoves which we are offering at low prices. It will pay you to buy now and keep one until next Fall.

Two styles of elevated oven gas ranges, right and left hand ovens, Alcazar make, are exceptional values at $45 and $50. Some new "small kitchen stoves" with low oven, look and bake well, and cost little money.

New owners of "Easy" electric washers this week are Mrs. Walter Dyke, Mrs. C. J. Crehore, Mrs. E. W. Reichard, of Grafton, Mrs. L. Marsh of LaPorte.

These washers are on display at the Cleveland Food Show.

Did you notice the snappy appearance of the Western Automatic basket ball team Wednesday night?. The new shirts were of D. & M. make, furnished by us.

Winter or Summer, a good thermometer, is convenient for either inside or outside use. A nice new assortment just in, priced from 25c to $2.00.

Ladies! Visit our Second floor house-furnishing department. It will surprise you to see the full line of new kitchen things in charge of Miss Foskett. Elevator service.

Day's Hardware
421 Broad St.

Day's Music Store

The February list of Victor records is proving to be a most popular one. Some numbers sold out last Saturday, have been replaced and we have the entire assortment.

Do you realise that you can get a fine new model Victrola in the console type for only one hundred dollars? We have them in brown or red mahogany, and walnut. Glance in our West Window.

A complete assortment of "Black & White" sheet music published by the Whitmark Co. has just been added to our stock. This is a popular edition of light classical numbers.

Remember Miss Marjorie Barnhart, who demonstrated Victor Health Records in our window last Fall? She has been the hit of the Food Show in the Public Auditorium this week, attracting large crowds.

During the clean-up sale of used talking machines now on, we offer some attractive bargains. Besides real Victrolas we have a Brunswick, a Columbia, a Dolce, an Edison and a Sonora at low prices.

Play that record over without leaving your chair. Gold Seal Repeaters do this as many times as you care to listen. Ask for a demonstration. Price only $1.

A small shipment of new 1923 complete Victor Record catalogues just in. Owners of all makes of phonographs want them. Free, (to adults) for the asking.

Hello Paddy — Will She Come From the East — There's a Rainbow in the Sky —Down in Maryland—Settle Down and Travel—Wonderful One—Bring on the Pepper—What More Do You Want. (From our sheet music department).

Day's Music Store
867 Broad St.

ABE MARTIN On Topics o' th' Day

We doubt if one man in a thousan', whether th' thousan' is made up o' business men, laborers, unionists, or professional men, kin even name th' members o' th' Hardin' cabinet, or talk intelligently about th' Pilgrim Fathers, or th' battle o' Gettysburg, or understand our traffic rules. Th' amount o' ignorance, th' indifference t' facts, th' reluctance t' go t' th' bottom o' things, th' recklessness o' speech, an' th' seemin' determination not t' be hampered with facts an' information, in this country is appallin'. Ther's known t' be over 5,000,000 dense adults in this counrty, an' more'n 6,000,000 children between five an' eighteen years ole that can't write ther names, an' 15,000,000 whose names we can't read after they write 'em. Th' rest o' our population kin write an' figure an' could read if it cared to. Our writers are gittin' t' be way in excess of our readers. Not one out of a hundred an' seventy-five or eighty knows anything about th' Balkans. Most folks know ther's some Balkans somewheres, but whether ther mountains or islands, or what they are they don't read down fer enough t' find out. An' its th' same thing about th' Ruhr valley. We'll hear a feller say, "Well, ther's goin' t' be hell t' pay in th' Ruhr valley," an' th' other feller says, "So I see by th' headlines." That's as much as either of 'em or th' rest o' th' street car full o' people, know about th' Ruhr situation. They don't know whether th' Ruhr valley runs parallel with th' Ganges river, or is jest out of St. Louis, an' th' worst of it is they don't care jest so our counrty don't git involved an' silk shirts jump up t' fifteen dollars agin. That's one reason why I'm urgin' th' newspapers t' put as much infermation in th' headlines as possible since about eighty per cent of our people don't read nothin' else. They know in a vague way that a clash is imminent in th' Ruhr valley, an' that Lloyd George is not doin' anything now, that a Dr. Coue, o' France is a guest o' this country, that ther is or wuz an association o' nations that a plane fell an' killed two, that a wife shoots husband or hammers him t' death, that th' United States is liable t' git embroiled an' so forth, but nobuddy's informed enough t' talk over a half a minute about anything imminent or critical in home or world affairs. Jest keep your cars open on a street car or in a skatin' rink, or on th' corner, or in a store or the-ater, or even at home, an jest listen t' th' opinions, an' observations an' exchange o' views. Nearly ever'buddy's wrong. O' course it hain't so bad fer th' well-t'-do, or rich, t' be illiterate, but it's dangerous t' have our country swarmin' with ignorant foreign an' domestic poor ready an' willin' t' fall fer th' smooth tongued demagogue an' take up with any ism that promises t' put 'em on a payin' basis. Ignorance is the curse o' Russia an' Mexico, countries blessed with ever' natural resource under th' sun, an' I'll bet ther hain't a business man in this town kin name th' members o' th' city council, or who pays any attention t' pavin' bids, or knows who's bein' groomed fer constable. But most anybuddy we talk with knows all about Clara Phillips th' hammer murdoress, an' that Miss Pearl Moots, who went east t' marry a wealthy flask maker, has returned empty-handed.

WEALTHY WOMAN IS SUICIDE

NEW YORK, Feb. 10.—Mrs. Warner M. Leeds, 55, sister-in-law of Princess Anastasia, either fell or leaped to her death from the fifth story window of her home at No. 10 East Sixty-fifth street, today.

Before the horrified eyes of scores of passersby, Mrs. Leeds plunged to the pavement, striking headfirst and was killed instantly. She was the wife of Warner M. Leeds, whose brother, the late Wm. C. Leeds, was known as the "tin plate king." Princess Anastasia, who married Prince Christopher of Greece, was formerly Mrs. William C. Leeds.

Dr. Holden, a physician of 10 East Sixty-fifth street, heard the cries of the horrified spectators and was first to reach the body.

BEWARE, KATHLEEN, OF LORAIN GIRLS! GEE! THEY'RE MAD

LORAIN, Feb. 10.—If Kathleen Norris, famous woman novelist, could see this, let her take warning herefrom.

Keep away from Lorain.

For know, you, Kathleen, by these presents that Lorain's flappers are not "giggling" and "fluttering" as "Blindman's Buff,' your recent story in a popular magazine, characterizes them.

On the contrary, they're scowling today in minatory manner and muttering—if sopranos and contraltos a mutter.

The Girls' Business club plans to do something about it Monday. They're going to pass some scathing, scorching, skin-toasting resolutions, the word has gone forth.

Here's the cause of war:

Bruce is the hero. Poppy, of Greenwich Village, is the heroine. They meet. Then, to quote the author:

"He thought of the giggling, tittering girls at dances at home in Lorain, O., and compared them with their infinite disadvantage with the composed young person who bent her blue gaze idly about the busy, crowded room."

JOURNALIST DIES

ATLANTIC CITY, N. J., Feb. 10. Thomas B. Connery, former New York journalist and magazine editor, died here today at the age of

MORE WOMEN JOIN THE ARMY

Those Who Have Been Restored Health by Lydia E. Pinkham's Vegetable Compound

Milwaukee, Wis.—"I had a bad pain in my left side and I could not lift anything heavy without having a backache. I tried different things. Then I saw Lydia E. Pinkham's Vegetable Compound advertised in the newspapers and began taking it as the directions said. I feel very good now and can do all my work. I recommend the Vegetable Compound to all my friends, and you can use my testimonial letter." — Mrs. HATTIE LARZON, 870 Garden St., Milwaukee, Wisconsin.

Gained in Every Way

Buffalo, N.Y.—"I had some female troubles that just run my health down so that I lost my appetite and was miserable all the time. I could not lift anything heavy, and a little extra work some days would put me in bed. A friend had told me to try Lydia E. Pinkham's Vegetable Compound and I gained in every way, could eat better and felt stronger. I had tried nothing before this that did me so much good."—Mrs. J. GRACE, 291 Goltz Avenue, Buffalo, N. Y.

POWDER IN RUBBISH BLAST HURTS WOMAN

CINCINNATI, Feb. 10—Powder believed to have been contained in some rubbish thrown into a furnace and lighted by Mrs. Hannah Rau, 42, exploded, seriously injuring the woman. She suffered the loss of one eye and surgeons today are grafting skin on her face and chest in an effort to save her life.

NO LICENSE, ARRESTED

COLUMBUS, Feb. 10.—Police took in custody Isaac Blackwell, 77 year old brickmason, and Nettie, who is not so old.

Guess again?

No. the Volstead act was not to blame. Blackwell was accused of failing to buy a 1923 license.

Nettie? Oh yes. She pulls Blackwell's wagon.

State Briefs

CINCINNATI, Feb. 10.—An inspection of Longview hospital for the insane was made today by the finance committee of the Ohio senate and house of representatives before the visitors left for Oxford.

CINCINNATI, Feb 10.—"That we have too many laws; that we are a law ridden nation and that the average citizen cannot live 24 hours without breaking some statue," was the declaration of Chief Justice of the Ohio supreme court Carrington T. Marshall in an address before a men's Bible class meeting here last night.

CINCINNATI, Feb. 10.—A voluntary petition in bankruptcy has been filed in United State district court by the Wise Clothing Company of Middletown, O. Liabilities are listed at $39,372 88 and assets at $46,647 90

CINCINNATI, Feb. 10.—Michael J. Settlemayer 60, national vice president of the Knights of St. John died at his home here today.

LIMA, Feb. 10.—Lima's pageant of progress and mardi gras festival, the stupendous production which has been staged here the past week, under auspices of the bureau of commerce, came to a close Saturday, with thousands of pleasure seekers joining in a grand open air ball.

COLUMBUS, Feb. 10.—America is becoming a nation of "blocs," according to Professor Charles E. Merriam, University of Chicago, addressing the political institute conducted by the Ohio league of women voters here.

COLUMBUS, Feb. 10.—Announcement was made today at the governor's office of the indefinite postponement of the hearing which early enforce prohibition, gambling started February 13, relative to charges preferred against Mayor Vogt, Massillon, suspended by the governor, alleging failure to prop- Governor Donahey was to have and other laws.

CINCINNATI, Feb. 10.—Police are holding Mabel Botts, 15, for Georgetown, O., authorities. The girl, a high school student, is alleged to have left home with a paroled prisoner from the Kansas City reformatory. A youth is being held at Georgetown in connection with the case.

COLUMBUS, Feb. 10—Accepting the position of assistant director of the Chicago Art Institute, Professor Charles F. Kelley head of the department of art, Ohio State University, has resigned, effective next June. He has been at Ohio State nine years. Prior to 1914, he taught at the University of Illinois six years.

WASHINGTON, Feb. 10—A German police dog trained to scent all sorts of liquor with unerring accuracy has been the prime factor in ferreting out a large number of stills in Maryland and Virginia recently, it was disclosed today by Colonel L. G. Nutt, acting director general of prohibition agents.

BASTROP, La., Feb. 10.—Insurance companies are becoming alarmed over the hooded mob outrages in Morehouse parish, as revealed at the recent open hearing probing the deaths of Thomas F. Richards and Watt Daniel, and are asking that life policies be cancelled or that a compromise be reached.

WOMAN PHARMACIST ELECTED HEAD OF STATE ASSOCIATION

Miss Marie A. Pfleiniger.

Miss Marie A. Pfleiniger of New Prague, Minn., has just been elected president of the state board of pharmacy. She is the first woman in the United States to be selected for such a position.

BANDITS GET $25,000 LOOT

CHICAGO, Feb. 10.—Three bandits, masked in aviators helmets, held up two employes of the P. McFarlane and Company today and fled with a payroll of $4,444 14. Numerous lesser robberies were reported during the day. In the last 24 hours bandits here have taken more than $15,000.

DETROIT, Mich., Feb. 10.—Four bandits held up an automobile occupied by two employes of the Detroit Twist Drill Company, enroute from a bank to the company's offices with the weekly payroll, amounting to $8,000, forced the employes to hand it over and escaped today.

PORTMOUTH, Feb. 10.—A masked negro entered the home of Mark W. Selby, secretary of the Selby Shoe Company, here last night and, at the point of a revolver forced Mrs. Selby, who was alone, to give up two diamond rings she was wearing. The thief escaped. The rings are valued at $2000.

ARREST EIGHTEEN IN IMMIGRATION SMUGGLE

PENSACOLA, FLA., Feb. 10.—A plot to smuggle a shipload of aliens into the United States, in violation of immigration law, was blocked today with the arrest of eighteen of the foreigners who had landed at Panama City. Search is being made by federal authorities for fifteen others who escaped.

No orientals were among those taken, the shipload being made up of Italians, Germans, Swedes and other Europeans, according to federal authorities.

POLICE CLEAR $730

The police department cleaned up the tidy sum of $730 as the result of their dance at Cascade pavillion, Wednesday night. This money will be placed to the credit of their pension fund, which is already over the $10,000 markk.

FLOAT GROUNDED SHIP

BOSTON, Feb. 10—The British steamship City of Canton, out of Boston with a crew of 75 men, ran aground five miles southeast of great round shoals, Cape Cod, was floated early today, according to a message received at the Charlestown navy yard.

WASHINGTON, Feb 10—An appeal was made to President Harding today to accept a group of amendments to the ship subsidy bill, designed to make it more palatable to the farmer representatives in the senate.

CHICAGO, Feb. 10.—Because of a court of common pleas at Carroll county, Ohio, entered in a decree of divorce granted the parents of Yvonne Wilcox, 13, the stipulation that Yvonne was to be adopted by Mr. and Mrs. Charles Gallagher of Chicago, the girl's mother, Mrs. Grace Wilcox Woodworth, of Cleveland today lost her habeas corpus proceedings to obtain custody of the girl.

WASHINGTON, Feb. 10.—Without a dissenting voice the house today passed a resolution directing payment out of shipping board funds of $11,955,000 to Norwegian ship owners in adjusting war claims.

CHICAGO, Feb. 10.—Chicago's "commission row" was threatened by fire today when flames broke out in one of the large buildings in the district causing a loss estimated at $25,000. Hundreds of chickens and geese were released from their coops and flew widly through the smoke, hampering the firemen.

WASHINGTON, Feb. 10.—Withdrawal by President Harding of the nomination of James G. McNary, of New Mexico, to be comptroller of the currency is expected within the very near future.

LONDON, Feb. 10.—The door to Irish peace was not completely closed today but was described as "swinging on one hinge."

If you want to sell your home—or buy a home—use "Classified Page"—then everybody will know it.

MARKETS

CLEVELAND PRODUCE MARKET

BUTTER, extra per lb.	54 1-2@55
Prints, per lb.	55 1-2@56
Firsts, per lb	53 1-2@54
Eggs, fresh, doz.	37
Ohio first, doz.	35
Western first, doz.	33
Oleo, Nut, lb.	20
High grade animal oils	25@25 1-2
Lower grades	16@17
Cheese, York State, lb.	30@31
POULTRY, live heavy fowls, per lb.	27@28
Roosters, per lb.	14@15
Spring Chickens, per lb.	25@26
Spring Ducks, lb.	25
Live Geese, lb.	15@20
Apples, per bushel, home grown	140@150
Beans, dried navy, lb.	10c
Cabbage, per lb.	1 1-2
Onions, cwt.	3.00
Tomatoes, hot house, lb	40
Potatoes, sack 150 lbs.	1.65@2.15
Sweet Potatoes, hamper	1.80

STOCKS

NEW YORK, Feb. 10.—The stock market opened irregular today with trading on a small scale. U. S. Steel was 1-4 higher at 107. Bethlehem Steel up 3-4 to 65 1-4; Chandler Motors 1-2 to 72 1-2, and Kelly Springfield 5-8 at 53 7-8. Marine Preferred was in demand on a more favorable outlook for the ship subsidy bill, that stock advancing 1 1-2 to 44 1-2. Manati Sugar rose 2 points to 55 and the other sugar stock continued in demand. American Woolen rose nearly one point to 100 1-4.

The railroad issues were practically motionless.

NEW YORK STOCKS—CLOSING PRICES

Ajax Rubber	14 1-2
Allis Chalmers	48 1-2
American Beet Sugar	47 5-8
American Agricultural	33 1-8
American Can	89 5-8
American Cotton Oil	17 5-8
American Locomotive	126
American Smelting	63 7-8
American Steel Foundry	39 1-2
American Sugar Refining	83
American Tel. & Tel.	122 3-4
American Woolen	101 1-4
American Zinc	17
Anaconda	48 1-8
Atchison	101 5-8
Atlantic Gulf & W. I.	25 1-8
Baldwin Locomotive	136 7-8
Baltimore & Ohio	52 1-8
Bethlehem Steel	63 1-2
Bethlehem Steel B	65 3-8
Butte & Superior	31-7-8
California Petroleum	81-1-2
Canadian Pacific	148 1-4
Central Leather	36 1-4
Chesapeake & Ohio	76
Chicago & North Western	85 3-8
Chicago, Mil. & St. Paul	25 1-8
Chile Copper	29 1-4
Chino Copper	25 7-8
Colorado Fuel	29
Columbia Gas & Electric	110
Consolidated Gas	66 1-2
Corn Products	135 3-8
Crucible Steel	79
Cuba Cane Sugar	19
Delaware & Hudson	122
U. S. Food Products	4 1-2
Erie	13 3-8
Erie 1st Prfd.	20 1-8
General Electric	187
General Motors	14 1-4
Goodrich	37
Gt. Northern Pr.	77 7-8
Gt Northern Ore	31 1-2
Illinois Central	112 7-8
Inspiration Copper	34 1-2
Int. Nickel	14 3-4
Int. Paper	54 3-8
Kennecott	38 1-2
Lehigh Valley	70 3-8
Marine	10 3-4
Marine Pr.	44
Midvale Steel	29 1-4
National Enamel & Stamp	69
N. Y. Air Brake	33 1-2
New York Central	96 1-8
N. Y., N. H. & Hartford	22 1-4
Norfolk & Western	116 7-8
Northern Pacific	79 1-4
Pure Oil	31 1-4
Peoples Gas	93
Pitts Coal	63 3-8
Pressed Steel Car	68 1-2
Ray Consolidated	14 1-2
Reading	80
Republican Iron & Steel	54 3-4
Southern Pacific	93 7-8
Southern Railway	33
Studebaker	119 7-8
Texas Co.	49
Tobacco Products	55 1-4
Union Pacific	140 7-8
U. S. Ind. Alcohol	67 7-8
U. S. Rubber	61 3-8
U. S. Steel	107 1-4
U. S. Steel Pfd.	121
Utah Copper	65 7-8
Westinghouse	62 1 2
White Motors	53 1-2
Wllys Overland	7 7 8

CLEVELAND LIVE STOCK

CATTLE. Receipts 250, markets steady

CALVES. Receipts 250; markets steady Top $15.00

SHEEP AND LAMBS: Receipts 500, market active. Top $15 25

HOGS: Receipts 2000; markets steady 15c lower.

Yorkers	$9 00
Mixed	8 85@ 8 90
Heavies	8 50
Mediums	8 50
Pigs	8.85@ 8 90
Roughs	7 00
Stags	4 50

CHICAGO, Feb 10 — Opening wheat prices today were 1-4c to 3-8c higher, corn a fraction lower and oats 1-8 to 1-4c up Provisions dull Opening.

Wheat, May 121 3-4 to 122, July 114 3-4@7-8; Sept 112 to 112 1-4

Corn, May 76 to 1-8; July 76 5-8@3-4, Sept. 77.

Oats, May 45 3-4; July 44

Lard, July $11.55

OPENING LIBERTY BONDS

NEW YORK, Feb. 10.—Opening liberty bonds

3 1-2s	$101 58
First 4 1-4s	98 00
Second 4 1-4s	98 92
Third 4 1-4s	99 00
Fourth 4 1-4s	99 00
Victory 4 3-4s	100.20
New 4 1-4s	100 00

MEASLES may be followed by serious cold troubles; use nightly—VICKS VAPORUB Over 17 Million Jars Used Yearly

TWO AVIATORS DIE IN CRASH

SAN ANTONIO, TEX., Feb. 10—Lieutenant Harry J. Martin of New York City and Sergeant Walter S. Grodecki were instantly killed when their D H-4-B plane crashed during aerial review at Kelly Field this morning. The review was being staged for Major E. M. Lewis, commander of the eighth area and Brigadier General William Mitchell, assistant chief of the air services.

Make Arrest In Narcotic Death

MANSFIELD, Feb. 10—George Karsh, 33, who is said to have come here from Lima, Mrs Hazel Karsh and Joseph Mathisen are held here by state narcotic inspectors T. W. Robinson and Frank Bauer, following the death of Lester Motter, said to be a drug addict.

Mrs. Motter gave a description of a stranger who tried to sell morphine to her husband, it is said and the arrest of Karsh followed.

Dr. C. E. Hunter, Mansfield physician was fined $500 recently on his plea of guilty to the charge of selling morphine to Motter.

ELYRIA WOMAN TELLS HOW TO PREVENT COLDS

Mrs. L. D. Wilson, Foster avenue, has the following receipt that she states is a great remedy for the prevailing colds, flue, or any bronchial trouble. She advises taking a bowl of boiling water, put in a few drops of turpentine, and inhale the fumes. In view of the fact that so many are suffering with severe colds at the present time, she advises a trial of this remedy.

X-RAY INVENTOR DIES

MUNICH, Feb. 10.—Dr. Roentgen, discoverer of the X-ray, died today.

Sport Flashes

TOLEDO, Feb. 10.—Teams from Cincinnati, Marion, Martins Ferry, Akron, Springfield and Cleveland—marking the first "foreign" invasion—will hold down the alleys in the Ohio State Bowling Tournament here tonight.

NEW YORK, Feb. 10.—Among the passengers scheduled to sail today on Trans-Atlantic liners are Mrs. Molla Bjurstedt Mallory, women's tennis champion of America, and J. Howard Shoemaker, former national amateur title holder, at pocket billiards.

CLEVELAND, Feb. 10.—G. H. Walcott, of Akron, and Irving Spero of Clevealnd, present state champion, will meet tonight in the first game of the final round of the Ohio chess championship tournament, which will decide the 1923 title.

NEW YORK, Feb 10.—Owing to an attack of influenza, Floyd Johnson, the promising Iowa heavyweight, has been forced to postpone his engagement to meet Jim Tracy, of Australia, at the Rink Sporting Club, Brooklyn tonight.

NEW YORK, Feb. 10.—Jesse W. Sweetser, antional amateur golf champion, will be a member of the American team that will go to England in the spring to contest for the Walker cup and subsequently the British amateur title, it was reported today.

DUBLIN, Feb. 10.—Republican irregulars in Dublin answered Liam Deasy's peace appeal with a violent attack upon public buildings early today.

NORTH RUSSIA

NORTH RUSSIA, Feb 10.—Chris Gentes and family of Lorain, and Miss Kate Gentes of Elyria, were Sunday guests at Ed. Bergs.

Mrs Herman Barckert spent a day recently with friends in Mansfield

Harlan Schramm is ill with the measles

Bert Franklin and family of Elyria, spent Sunday at John Franklin's

Mr and Mrs Harley Franklin and daughter Myrtle were Sunday guests at the Hollingsworth home in Amherst.

Mr and Mrs Ed Stang and children of South Ridge, and Mrs. Earl Dellefield of Amherst, attended the socila at Carl Bergs last Friday evening.

Edward Schramm and family are all suffering with the flu.

The oyster supper held at Carl Bergs' last Friday evening was well attended

The next meeting of the Parent-Teachers' association will be held at the school house Friday evening, March 2 An entertainment will be given by the school

VINCENT

VINCENT, Feb. 10—Mrs Kate McMillan of interurban is slightly better than she was last Sunday. Mrs Berthel Bennett of Gary, Ind., is with her mother, also Mrs McMillan's sisters, Mrs. Clara Benn of Finlaysville, Pa., and Mrs. Barbara McMillan of Burgettsville, Pa.

Little Lucy Roberts of West River Road, is home again, after being treated some days at the hospital in Lorain.

Circle No 1 will meet at the home of Mrs. Wm. Beese on West River Road, Wednesday, Feb. 14.

CLOSING LIBERTY BONDS

NEW YORK, Feb. 10.—Closing liberty bonds:

3 1-2s	$101.74
First 4 1-4s	98.70
Second 4 1-4s	98 76
Third 4 1-4s	99.02
Fourth 4 1-4s	99.02
Fourth 4 1-4s	98.88
Victory 4 3-4s	100.30
New 4 1-4s	100.00

OBERLIN

By Mrs. W. H. Chaplin

Wallace Taylor, Missionary Succumbs

OBERLIN, Feb. 10.—Dr. Wallace Taylor died Friday morning, Feb. 9th, at his home, 168 E. College street, where he has resided for the past ten years. He was 86 years of age.

Dr. Wallace Taylor was born in Cadiz, O., June 18, 1835. His Scotch ancestors had emigrated to this country about the middle of the eighteenth century (1765). His boyhood was largely spent at Findlay, O., where his father cleared the pioneer homested out of the backwoods. During the Civil war he was a member of Company C. 134th Regiment of Ohio. In 1867 he graduated from Oberlin college with the degree of A. B. Working his way through school as practically all died at that time. After leaving Oberlin he studied medicine at the University of Michigan, graduation in 1870 with the degree of M. D. In 1869, he married Miss Mary F. Wisner of Nunda, N. Y., also a graduate of Oberlin. He then went to Japan as a medical missionary under the American Board of Foreign Missions, where he served and practiced for forty years. He established the Hiogo hospital and dispensary at Kolbe, Japan, and the Choshun Bijoning hospital at Osaka, Japan, also several smaller dispensaries in the interior. He was an indefatigable worker, staying at his post even in the torrid summer months, personally attending to as many as 15,000 individual patients and 45,000 consultations a years.

Along with this extensive local work, he kept in touch with other Oriental needs by tours through Korea, China, India, and the Phillipines; he also kept his medical and surgical work fully abreast of the times, by studying and experimenting in the U. S., England and Germany while on furlough. In 1913, at the age of 78, he retired and located at Oberlin, O.

He was a member of the United church and of the G. A. R. Henry Lincoln Post, No. 364.

Dr. Taylor leaves a widow, Mary Wisner Taylor, and five children, D. Wm. H. Taylor of Youngstown, Carl C. Taylor of Chicago, John W. Taylor of Cincinnati, Miss Harriet Taylor of Oberlin, and Robert M. Taylor of Sacramento, Calif., all of whom were present at the time of his death.

The funeral services will be held at the residence at 2:30 o'clock Sunday afternoon, Feb. 11th, the Rev. Nicholas Van der Pyl officiating, and the Henry Lincoln Post, No. 364, co-operating. Burial services will take place immediately afterwards at the Westwood cemetery.

OBERLIN D. A. R. SELECTS DELEGATIONS TO MEET

OBERLIN, Feb. 10.—At the D. A. R. meeting at the home of Mrs. L. E. Burgner, E. College street, the following delegates were chosen to represent the Oberlin chapter at the convention to be held at Cincinnati, March 13-16: Mrs. French, East College street; Mrs. Edith Christy, 64 Spring street; Mrs. Miles Watson, 235 Elm. The alternates are: Miss Alice Little, 217 East College street; Miss Sadie Prince, 62 Walnut; Mrs. H. G. Husted, 182 Elm, and Mrs. Ethel Forman, No. 6 Howard apartments.

OBERLIN MAN IS WEDDED TO CALIFORNIA GIRL

OBERLIN, Feb. 10.—Mrs. Alberta Bigelow, daughter of Mr. and Mrs. Edson Mason Scofield, of Los Angeles, Cal., and Robert St. Clair Bowen, son of Captain and Mrs. George Henry Bowen, of 211 North Professor street, Oberlin, were united in marriage on Feb. 1. The couple will be at home at 1500 1-2 North High street, Columbus. Mr. Bowen was recently a student at Oberlin.

TENDERED SURPRISE.

OBERLIN, Feb. 10.—Relatives to the number of thrity, from Pittsburgh, Cleveland, Elyria and Oberlin, tendered Mr. and Mrs. Alexander Cliff, 199 East College street, a very pleasant surprise recently in the form of a dinner party, the occasion being their 25th wedding anniversary Mr and Mrs. Cliff were the recipients of many useful and pretty gifts.

SHOW FILM TONIGHT

OBERLIN, Feb. 10.—"Without Benefit of Clergy," another better movie film will be shown tonight in Finney chapel at 7:15. There will also be a Sherlock Holmes comedy.

SPEAKS ON SUNDAY

OBERLIN, Feb. 10.—Miss Stoll of Cleveland, will speak at the Y. W. C. A. meeting tomorrow.

OBERLIN CLUBS

OBERLIN, Feb. 10.—Club and social activities for next week are:

The Educational department of the Oberlin Woman's Club will meet with Mrs. L. E. Lord, 272 Oak St. Monday, Feb. 12, at 7:30 p. m. Mrs. Lord will speak on Pictures for the Home.

The Nineteenth Century club will meet Tuesday, February 13th with Mrs. W. C. Christy, 64 Spring St.

The Literary and Social Club will meet with Mrs. H. C. Scott, 189 E. College Tuesday, February 13th at 6:30 p. m.

The East College street Mending Bee will meet with Mrs J. K. Wagner, 59 King, Thursday, February 15th at 3:00 p. m.

Regular meeting of Pansy chapter, O. E. S. will be held Wednesday evening, February 14. A short entertainment will be given following the meeting.

GOV. DONAHEY BETTER

COLUMBUS, Feb 10.—Marked improvement is noted in the condition of Governor Donahey who is bedfast because of a mild case of the flu, it was announced today.

SIGHT SEERS SEE MAN LEAP 120 FT. TO DEATH

CLEVELAND, Feb. 10.—George and Rolland Brubaker, of Ashland, O., who came to Cleveland yesterday to see the food show and then strolled out to the high level bridge to see the city's greatest engineering feat, were given an undesired thrill when in the midst of the hundreds of people hurrying to their homes an unidentified man, standing in front of them, quickly doffed his coat and jumped to his death in the icy waters of the Cuyahoga river, 120 feet below.

Coast guards this morning were dragging the river in the hope of recovering the body.

REPORT FILM ENGAGEMENT

LOS ANGELES, Feb. 10.—Friends of Colleen Moore, screen actress, today refused to discuss reports of her engagement to John McCormick, western representative for a large film distributing company.

WILL BE ELECTROCUTED

DAYTON, Feb. 10.—Irvin Layer, so called "rabbit man" today faces a sentence to the electric chair for the murder of Arthur Moore, 14 year old boy scout last spring.

AMHERST

Kenneth Tolhurst

W. C. T. U. MEET POSTPONED

AMHERST, Feb. 10.—The next meeting of the W. C. T. U. has been postponed on account of so much sickness until the twenty second of this month at which time Mrs. C. M. Harris and Miss Lucy Horn will entertain at their home on Church street.

GRANGE PLANS DINNER

AMHERST, Feb. 10.—Hickory Tree Grange will give an old fashioned farmers chicken dinner and bazaar at their hall next Tuesday to which the public are invited. Dinner will be served from eleven thirty until all are served at fifty cents per plate. The bazaar will continue into the evening.

LUMBER JACKS DEFEAT BROWNHELM PIN SMASHERS

AMHERST, Feb. 10.—The Lumber Jacks took two games out of three from the Brownhelm team at the Warren and Whyte alleys last evening.

LUMBER JACKS—2391			
Segert	166	137	150
H. Grugel	151	180	140
E. Grugel	145	157	139
Nevins	178	155	120
Wohlveer	193		
		140	140
Totals	833	769	689
BROWNHELM—2386			
Ruth	158	146	168
Nuby	160	155	185
Huesser	128	143	158
Schnaak	200	135	178
	14	140	140
Totals	786	719	829

BURNS KILL WOMAN.

MARION, Feb. 10.—Mrs. Verne McCammon, 33, died at her home at Mt. Gilead today from burns she received last evening when her clothes caught fire while heating turpentine and lard over a stove. Her husband was seriously burned trying to smother the flames with a blanket.

WELLINGTON

By Mrs. A. B. Curtice

PROF. SHERMAN SPEAKS HERE NEXT TUESDAY

WELLINGTON, Feb. 10.—Prof Sherman of Oberlin College will give the fourth program on the M. E. Epworth League Lecture Course on Tuesday evening. Prof. Sherman is well known here and the community is looking forward to his coming and anticipate an evening of rare entertainment.

LEASES STORE ROOM

WELLINGTON, Feb. 10.—O. C. Robert who has been conducting a grocery store here for a number of years has leased his store room to the Atlantic and Pacific Tea Co.

This company will open a grocery store in the room is soon as it is vacated by Mr. Robart, probably around April 1.

WELLINGTON PERSONALS

WELLINGTON, Feb. 10.—Mrs. Spensellor has been called to West Virginia by the death of her brother.

The public is invited to attend a Valentine party to be given by the Odd Fellows at the I. O. O. F. Hall on Wednesday evening at 8 o'clock.

Master Cellan Baker, son of Chas. Baker had the misfortune to fracture his wrist while playing at school.

The Masons are planning a card party at the Masonic hall on Thursday evening.

NEW LAMP BURNS 94% AIR

Beats Electric or Gas

A new oil lamp that gives all amazingly brilliant, soft, white light, even better than gas or electricity, has been tested by the U. S. Government and 35 leading universities and found to be superior to 10 ordinary oil lamps. It burns without color, smoke or noise—no pumping up, is simple, clean, safe. Burns 94 per cent air and 6 per cent common kerosene (coal oil).

The inventor, L. T. Johnson, 609 W. Lake St., Chicago, Ill., is offering to send a lamp on 10 days' FREE trial, or even to give one FREE to the first user in each locality who will help him introduce it. Write him to-day, for full particulars. Also ask him to explain how you can get the agency and without experience or money make $250 to $500 per month.—Advt.

THE RELIABLE AND QUALITY HAIR SHOPPE

now open to welcome old and new customers. Best grade of hair goods for sale. Work guaranteed in making up your combings and cut hair. I buy combings.

KATHRYN MOORE
OVER FOSTER & FITCH

AUTOMOBILE INSURANCE

We write Fire, Theft, Windstorm, Public Liability, Property Damage, Collision, and General Fire Insurance

GILBERT BROS., 23 Redington Bldg., Elyria, Ohio

Have us overhaul your Roof, Gutters and Leaders Before the Spring Rains

LEE WHITNEY & CO.
TIN SHOP
Phone 2837 306 Broad St., Elyria

$50,000 TO LOAN

On Household Goods, Pianos, Automobiles, Farm Chattels, Fixtures, Stocks, Bonds or any personal property of value.. We also buy notes.. Payments are arranged to suit our patrons' convenience. No endorser required.

If you need money for any purpose, see us. Service strictly Confidential

The Western Reserve Finance Co.
24-26 TURNER BLOCK PHONE 2668

X L COAL

$8.50 a Ton Cash

X L COAL EXCELS

Try It and Be Convinced

Murbach Coal Co.

PHONE 2224

PUBLIC SALE

Having decided to quit farming I will offer for public auction on the Fulmer farm known as the old Jimmie Jackson farm opposite Butternut Ridge Cemetery 1 1-2 miles east of stop 17 Grafton carline or 3 miles west from Fields Corners on Butternut Ridge Road on

WEDNESDAY, FEBRUARY 14, 1923

Commencing at 10 O'clock Sharp, the following property towit

One pair of Matchel Sorrel Mares, 6 years old, weight 2700 pounds; 11 Head of Cattle, seven high grade Holstein Cows, one fresh day of sale, one close up; two due in March, one due in May, one due in June, one due in August, one, 2-year-old heifer, due in August; two yearling heifers, one yearling bull, eligible to register. Farm Implements—Deering mowing machine, Deering grain binder, M. H. hay loader, side delivery hay rake, new ideal manure spreader, two horse cultivator, two horse corn planter, Glover potato digger, disk harrow, 17 tooth spring harrow, spike tooth harrow, land roller, plow, narrow tire wagon, pair bob sleds, wagon box, hay rack, set of wagon springs, set of double team harness, single harness, iron kettle and furnace, 1 1-2 H. P. gasoline engine, pump jack, 120 ft. hay rope, grapple fork, Coal Colony brooder, Oil Colony Brooder, May Tag washing machine, six 10-gal. milk cans, 100 bu. oats, 75 bu. Rural New Yorker seed potatoes, 40 bu. Farmer's Choice seed potatoes, 40 bu eating potatoes, 40 White Wyandotte pullets, 20 one-year old White Wyandotte hens, other articles too numerous to mention.

TERMS: $10 and under, cash; over $10 six months' time on approved security at 7 per cent interest. All goods to be settled for before removal. Free lunch at noon.

W. A. CORNISH, Owner.

Col. Ben Bacon, Auctioneer, Phone 85604, 115 Kaiser Court Elyria, Ohio. Frank Tite, Clerk.

"Church Announcement"

' CONGREGATIONAL
of Court and Second
hn H. Grant, minister.
school at 9:30 a. m.
; service at 10:45 a. m.
; the pastor.
; service at 7:00 p. m. in
s. Speaker, Miss Miriam
y.

E SPIRITUAL CHURCH OF TRUTH
llows' hall.
nma Raymond of Cleve-
give an illustrated lec-
bject, "Moral and Intel-
ogress of Man," after
ass of six will receive di-

s by Rev. Raymond and
lified mediums. Divine
:00 to 7:30.

ED PRESBYTERIAN
enue and Second street.
. S. Smith, pastor.
school at 9:45 a. m.
; service at 11:00 a. m.
eme, "What is Meant by
Jesus Christ." Special
y services. Families will
r as far as possible.
service at 7:30 p. m.
eme: "A Man Who Fool-
I."
n Endeavor at 6:30 p. m.

I. B. S. A.
ernational Bible Students
in Wurst's hall Sunday
at 3 p. m. F. C. De-
ll show how the present
ress was long ago fore-
e Bible and where and
l end. His topic will be:
e Worlds."

CHURCH OF CHRIST SCIENTIST.
t avenue.
morning service at 11:00
ubject: "Spirit."
lay evening, testimonial
. 8:00 o'clock.
room located in the
block, corner Cheap-
econd street, open daily,
days and legal holidays,
0 a. m. to 4:30 p. m.,
7:00 to 9:00 evenings,
dnesday evening.

BAPTIST CHURCH
treet and Middle avenue.
E. Neighbour, pastor.
school at 9:45 a. m.
service at 11:00 a. m.
theme: "High-priestly
hrist," a sermon by the

service at 7:30 p. m.
eme: "Religion of the
r the Sun," sermon by

U. at 6:00 p. m.

OHN'S LUTHERAN
treet and West avenue.
C. Birkner, pastor.
school at 9:15 a. m.
service at 10:00 a. m.
eme: "Brotherly Love"
conducted in the Eng-
ige

DREW'S EPISCOPAL
Middle avenue and Third

win B. Redhead, pastor.
school at 9:15 a. m.
service at 10.45 a. m.
eme: "The Best Kind of

service at 7:15 p. m.
ten season begins next
, which is Ash Wednes-
this day of prayer and
re will be service at
, and 7:30 p. m.

IRITUALIST CHURCH
Race, the well-known
sychic, will lecture and
ges by flowers, or will
led questions at the G.
on Sunday evening.

RCH OF CHRIST
nd Chapel streets.
L. Burner, pastor.
school at 9:30 a. m.
service at 10:40 a. m.
eme: "The Disciples:
in."
School of Missions, 6:30

service at 7:30 p. m.
eme: "Ambassadors of
"

ODIST EPISCOPAL
d Court streets.
win Kirby, pastor.
school at 9:30 a. m.
service at 10:45 a. m.
eme: "Pentecost and Re-
series of three sermons
ached on the above sub-

service at 7:00 p. m.
eme: "Oh Love! Won-
e! The revival meet-
gs begin with this serv-

League service at 6:00
ubject: "The Wonder-
issionary."

CE LUTHERAN.
Princeton avenue and
street.
ry C. Muhly.
school and Adult Bible
15 a. m.
service at 10:45 a. m.
me: "Jesus of Nazareth
"
sermon at 7:00 p. m.
heme: Misinterpreted
tt. 16, 18-19.
ach Christ crucified."

VATION ARMY
d street.
and Mrs. D. L. Heddle,
charge.
M. Lamb, assistant.
service Saturday night
m.
meeting Sunday at 9:00

ce Sunday at 10 a. m.
eople's Praise service at

service at 7:45 p. m.
meeting at 7:45 a. m.

BAPTIST CHURCH
street.
V. Morton, pastor.

Sunday school at 10:30 a. m.
Morning service at 11:30 a. m.

SECOND CONGREGATIONAL
Corner Lodi street and Lake avenue.
Rev. Wm. Flammer, pastor.
Sunday school at 9:45 a. m.
Morning service at 11:00 a. m.
Senior and Intermediate C. E. at 6:30 p. m.
Evening service at 7:15 p. m.

PILGRIM COMMUNITY
Garford school.
Rev. Edward Bosworth, pastor.
Sunday school at 10:00 a. m.
Morning service at 11:00 a. m.

Oberlin Churches

OBERLIN, Feb. 10. — Church services for tomorrow are:

UNITED CHURCH (Congregational)
9:45 a. m.—Church school.
11:00 a. m.—Morning worship in Finney Chapel. Mr. Van der Pyl will preach.
7:30 p. m.—Evening service at the First Church building. Dr. Jeffery of India, will give an illustrated address on "Village Life in India," with seventy-five beautiful stereopticon slides.
At the Thursday evening meeting this week the eighth chapter of Dr. Bosworth's book, "What it Means to be a Christian," will be considered. Miss Haskell will summarize the chapter.

FIRST BAPTIST
9:45 a. m.—Sunday school.
11:00 a. m.—Morning worship.
6:30 p. m.—Young People's. Mary Reeves and Marion Corlett, leaders. Subject, "Lessons from the Psalms."
7:30 p. m.—Evening service. Mr. Ralston will speak.

CHRIST CHURCH (Episcopal)
South Main Street
The Rev. Louis E. Daniels, Rector
Quinquagesima, February 11.
7:00 a. m.—Holy communion.
9:30 a. m.—Church School.
11:00 a. m.—Confirmation and sermon by Bishop Leonard.
4:00 p. m.—Evensong and sermon.
6:30 p. m. — Conference on Church History, conducted by Dr. Hannah.

CHRISTIAN AND MISSIONARY ALLIANCE
Sunday—Preaching at 3:00 and 7:30 p. m.; Sunday school at 4:00 p. m.
Friday—Prayer meeting at 7:30 p. m., American Legion hall.
Tuesday—Women's Bible class at Mrs. Moore's, 26 South Cedar avenue, 4:00 p. m.

CHURCH OF GOD
E. Vine Street
T. J. Johnson, Pastor
Sunday school at 9:45 a. m.
Morning Service at 10:45 a. m.
Evening service at 7:30 p. m.
Rev. Brown from Abyssinia will speak at both services.

RUST M. E.
J. L. Thompson, Pastor
Preaching at 10:00 a. m. and 7:00 p. m.
Epworth League at 6:00 p. m.
Prayer and class Thursday at 8:00 p. m.

CHRISTIAN SCIENCE SOCIETY
The services are held on the second floor of the Squire building, 19 North Main street.
11:00 p. m.—Morning service.
8:00 p. m., Wednesday—Testimonial meeting.
The reading room is open Friday afternoon from 3 to 5 o'clock.

EVANGELICAL CHURCH
Rev. C. L. Kern, Pastor
HENRIETTA
Sunday School, 10:00 a. m.
Christian Endeavor, 7:00 p. m.
Evening service, 8:00 p. m.

BROWNHELM
Sunday school, 10:00 a. m.
Morning worship, 11:00 a. m.
Christian Endeavor, 7:15 p. m.

Amherst Churches

AMHERST, Feb. 10.—Church services for tomorrow are:

Methodist-Congregational
F. E. Eastman, pastor.
Sunday school 9:30.
Morning Worship, 10:30 a. m.
Evening Worship, 7:30 p. m.

St. Peter's Evangelical
A. Egli, Pastor.
Sunday school, 9:15 a. m.
Morning Worship, 10:30.
Choir drill Friday night, 7:30.

STONE CHURCH
Rev. M. Neumeister, pastor.
Sunday school 9:30 a. m.
The lesson studied is: "The Spirit of Prayer."
Morning worship, 10:30.
The Day of Prayer will be observed.
Evening worship, 7:30.

ST. PAUL'S LUTHERN
Rev. F. C. Jordan, pastor.
English services 9:00 a. m.
Sunday school 9:30 a. m.
German services, 10:30 a. m.
Services Sunday evening at 7 p. m.

St. Joseph's Catholic Church
Rev. Fr. Eischen, pastor.
Low mass, 8 a. m.
High mass, 10 a. m.
Catechetical instruction at 2 p. m.
Benediction 2:30 p. m.
Catechetical instructions Saturday, 9 a. m.

ST. GEORGE'S EPISCOPAL
Spring street. L. E. Daniels, rector.
Sunday morning service at 9:00.
Sunday school 10 a. m.

Brownhelm Congregational
Harold Heater, pastor.
Sunday school 9:30.
Morning worship 10:30.
"Abe Lincoln, Athlete for God."
A sermon for boys and girls.

RIDGEVILLE CHURCHES

RIDGEVILLE, Feb. 10.—Church services for tomorrow are:

CONGREGATIONAL
Ridgeville
Rev. E. C. Young, pastor.
Sunday school at 10:15 a. m.
Morning service at 11:00 a. m.
Sermon theme: "Our Country's Duty."

ST. PETER'S CATHOLIC
Father John N. Rhein, Pastor
First mass at 8:15.
High mass at 10:30. Sermon at each.
Instructions for children between masses. After last mass benediction of the blessed sacrament, and baptisms after this service.

FLIGHT IS DELAYED

DAYTON Fb. 9.—The flight to break the world's endurance was called off at 9 o'clock this morning due to weather conditions.

It was officially announced at Wilbur Wright field that Lieutenants A. J. Macready and Oakley G. Kelly will attempt to make the flight on February 25.

If you want to sell your home—or buy a home—use "Classified Page"—then everybody will know it.

BIG REVIVAL IS PLANNED FOR SPENCER

Will Be Held at M. E. Church March 1-14—Flu Epidemic Hits Village—Other Live Spencer Items

SPENCER, Feb. 10.—March 1 to 14 is the date set by the Methodist people of Spencer for their annual revival services. Preparatory to these services the pastor is preaching a series of sermons entitled "Prepare ye the way of the Lord." The first of the series will be preached on Thursday evening of this week in place of the prayer meeting and the series will be continued each Sabbath and Thursday evening until the time of the special meetings.

Mr. Earl Heininger, soloist and song leader, of Butler, O., has been secured to assist in the revival.

The new basement of the above church is nearing completion and will add much to the facilities of the growing Sunday school, also provide for the social development of the entire church.

This church has paid its Centenary quota to April 20th and is planning to raise a large part of its remaining quota at Easter time. In addition to the Centenary giving the Women's Home Missionary Society, paid $427 last year and have raised about $250 this year. The pastor has made 225 calls since Conference and the outlook for this congregation was never better. There were present 229 at the rally-day services held by the Sunday school some time ago, twenty-nine more than the highest recorded attendance.

The flu has struck our town and community pretty hard of late and doctors and nurses are working over time.

The community was saddened on Thursday morning by the death of Mrs. Edward Pember, who lived in the west part of the town. Mrs. Pember had been about in her usual health until a week ago she took seriously ill. Her daughter, Mrs. Ed Jacobs of River Corners, was with her during this time but her age and previous sickness had greatly reduced her strength so she was unable to endure such severe suffering. Funeral services were conducted by Rev. C. R. Paulson of the M. E. church at the home at 11:00 o'clock Saturday and interment was made at Wellington.

Contract for a new $70,000 high school building will be let the 20th. This will be one of the best equipped high schools in the county when completed.

The old school building has been purchased by the K. of P's and moved to an adjacent lot and is being remodeled for lodge purposes.

The new basement of the M. E. church costing $1500 is nearing completion and will greatly add to the facilities of this growing church and Sunday school.

Mrs. Anna Bowen's new house on South Main street is nearing completion. She will move into it April 1st.

Spencer Mfg. Co. is working every day and night with orders coming in daily. About 150 men and women are employed at present.

Mrs. Ruth Gaines was called to Sullivan last week on account of the illness of her mother, Mrs. Johnson. Word came Tuesday that her mother had passed away and would be buried on Thursday.

Mrs. James Sears whose husband recently deceased is spending the winter with her sister, Mrs. Lowry of Seville, O., and is in very poor health.

Robt. Thorn, son-in-law of Rev. Poulson has moved from Rawling, N. Y., to the Aldrich farm south of town and is employed as inspector in the Spencer Mfg. Co.

WELLINGTON

By Mrs. A. B. Curtice

SHAKER HEIGHTS WINS FROM WELLINGTON HI

WELLINGTON, Feb. 10.—Shaker Heights came to Wellington yesterday with a lot of pep, a good bunch of rooters and a good team. During the first of the game Wellington played with such speed that every one predicted that victory would be assured the local team and the first half showed Wellington in the lead by 4 points. The third quarter tied the score of 10 and 10 and then with a spurt that seemed almost impossible after such a hard fast game, the Shaker Heights boys made 4 baskets, a double foul, allowed each side 1 point and when the fourth quarter was over the score stood 19-11.

The Shaker Heights team is good, very good. But we believe if Wellington players had played the whole game in their best form, the results would have been different.

The game was fast and hard fought. Each High school was determined to win the game.

There was a rivalry shown between the rooters of the team, and the cheer leaders on both sides worked as hard for victory as the players.

Prior to the big game, the Junior High and the High school second team played a half. This game was a good scramble and a lot of fun for the spectators who knew the players on both sides. The Junior High won by 2 points and the score stood 13 to 11.

SULLIVAN HIGH PLAYS WELLINGTON WEDNESDAY

WELLINGTON, Feb. 10.—Wednesday evening the Sullivan boys and girls teams are scheduled to play the local High school teams at the gymnasium here. This is an extra game of the season but season tickets will be accepted at the door.

WASHINGTON, Feb. 9.—Branding the present system of nomination in the republican party as "outrageous," Senator Hiram Johnson, republican, of California, a presidential candidate in 1920 and a possibility for 1924, today issued an appeal for direct primaries "in every state of the union."

TIME TABLE
LAKE SHORE ELECTRIC RY.
Time Table Effective Sept. 11, 1922
(From Lorain, Eastern Time.)
10:50, East to Cleveland — 7:50 8:50 a. m.; 12:50, 2:50, 4:50, 6:50, 8:50, 10:50 p. m. Locals hourly from 4:25 a. m. until 10:25 p. m.
Limited west to Vermilion, Berlin Heights, Norwalk, Sandusky, Clyde, Bellevue, Fremont, Fostoria, Findlay, Lima, Toledo and Detroit—5:30, 8:30, 10:30 a. m.; 12:30, 2:30, 4:30, 6:30, 8:30 p. m.
Locals—5:25 a. m. to 9:25 p. m., every hour; 7:25 and 9:25 to Fremont; 10:25 p. m. to Norwalk and Sandusky.

MINERS SIGN TREATY

WASHINGTON, Feb. 9.—Operators and miners in Kansas, Arkansas, Oklahoma and Missouri have signed a wage agreement on the basis of tri state settlement reached recently in New York, the labor department was advised today by its representative at Kansas City.

WA[illegible] [illegible] $15,[illegible] [illegible] American debt [illegible] McKellar, democrat [illegible] this afternoon [illegible] in the senate on the [illegible] ed by President Harding [illegible] American debt commission.

WHAT NOW? Revivals
WHERE? At M. E. Church
WHEN? From Feb. 11th to March 11th
Sunday Subjects:
10:45 A. M.—"Pentecost and Revivals."
7:00 P. M.—"Oh Love! Wonderful Love!"
Good Gospel Singing All Welcome

OUR FAMOUS
Chicken Dinner
SPECIAL FOR SUNDAY AT, PER PLATE $1.00
Our Usual A la Carte Service
Paradise
THE SWEETEST PLACE IN TOWN
"WHERE FRIENDS MEET"

"Go-To-Church Sunday"
IS TOMORROW—FOR METHODISTS
Every member of church at Sunday School.
Every member of Sunday School at Church
FIRST M. E. CHURCH

NOTICE!
Lincoln's Birthday
being a Legal Holiday, the undersigned Banks will not be open for business Monday, February 12th.
The Elyria Savings & Trust Co.
The Lorain County Savings & Trust Co.
The Savings Deposit Bank & Trust Co.

"Daylight" Your Kitchen

The kitchen is the wokshop of the home. In it you spend many of your working hours. In your kitchen then, you should have all the advantages that come from having it well lighted.

We offer to light your kitchen correctly for you--with a light that has all the qualities of Daylight. We'll install a fine Daylight Kitchen Unit that gives a regular flood of artificial daylight in every nook and corner of your kitchen.

You can pay for it at the rate of only 50c per month, for 12 months. We'll put one in on 30-days free trial if you wish us to---but after you once see how artificial daylight brightens and cheers up your kitchen you'll never want to be without it again.

This is a very special offer, for a limited time only. So act quickly. Call or phone for further information today.

The OHIO PUBLIC SERVICE Co.

Society

[MI]SS HENRIETTE EDWARDS TO BE MARRIED THIS EVENING

[The] home of Mr. and Mrs. H. J. [Edwar]ds, 133 East Bridge street, [will b]e the scene of a beautiful [weddi]ng, this evening, when their [daugh]ter, Miss Henriette Louise [Edwar]ds, will become the bride of [...] S. Crego, son of Mrs. Floyd [Cre]go of Deering avenue, Cleve[land]. The ceremony will be per[formed] at 7:30 o'clock.

[The] bride will be given in mar[riage b]y her father and attended [by her] sister, Miss Mary Edwards. [...]d Crego, brother of the [groom], will be best man.

[The] Edwards' home has been [decorat]ed with palms, ferns, roses [...]ies, a color scheme of green [and w]hite being used. Johnston's [orches]tra of Cleveland, will play [...]grin's and Mendelssohn's [weddin]g marches.

[The] bride will be attired in a [...]atin gown with a train, and [...]d in pearls. Her veil of rose [point l]ace will be attached to the [...]ith a coronet of rose points and orange blossoms. White sweet peas and lilies of the valley will form the bridal bouquet.

The bridesmaid will wear an attractive pink georgette gown with slippers to match and have a corsage of pink sweet peas. Little Marjorie Ann Edwards, sister of the bride, in a frock of embroidered pink crepe de chine, will be flower girl.

A reception will be held for about one hundred guests, including the immediate relatives and friends, following the wedding. Out of town guests will be present from Cleveland, Dayton and Rochester, New York.

The bride-elect is one of Elyria's most popular young women and Mr. Crego is equally popular among a large circle of friends in Cleveland.

On their return from their honeymoon, Mr. and Mrs. Crego will be at home to their friends after April 1st, on Elderwood avenue, Cleveland.

[MUSI]CAL ART SOCIETY ANNIVERSARY PROGRAM MONDAY IS FREE TO PUBLIC

[...] Monday night, February 12, [...] o'clock, the Musical Art So[ciety w]ill present its fifteenth an[nivers]ary program in the First [Congre]gational Church.

[Follo]wing a precedent establish[ed last] year, the society will offer [to the] public a program of varied [...]t, one which should prove [of un]usual benefit to all who hear [...] beyond a doubt all music [lovers] will be in attendance.

[...]nant to a policy which has [been g]radually increasing in favor [among] musical societies generally, [this a]nniversary program this [year wi]ll not limit its offerings to [solo wo]rk, but fortunately is able [to affor]d the public a program of [...] numbers in ensemble work. [In this] line there will be several [...]teresting combinations of [instrum]ents, including string quar[tet, tw]o piano ensembles, as well as [...]uets.

[The] society earnestly hopes to [present] a program of sterling [value t]o the Community and is [hoping] that all residents of Elyria [who ar]e interested in music will [attend] this Anniversary Concert [of high] attainment and interest. [It is] free to the public. The program follows:

Piano, Arabesque .... Hinton
Juba Dance .... Dett
Mrs. Irma Guyeska.
Duet, Every Flower, "Madame Butterfly." .... Puccini
Mrs. George Russell, Miss Elsie Young.
Trio Opus 8 .... Beethoven
Miss Lucille Hinman, Piano.
Mr. Alvin Bemis, Violin.
Mr. Leonard Wagner, Cello.
Two pianos, Country Dance .Nevin
Romance .... Arensky
Waltz .... Arensky
Mrs. A. M. Miller, Mrs. R. A. Parker.
Songs, Fields o' Ballyclare .... Turner-Maley
"Mah Lindy Lou'" .. Strickland
Sea Fever .... Rogers
Mr. Rodney Parker
Duets, violin, Abandon ... Godard
Cradle Song .... Godard
Serenade .... Godard
Mr. Alvin Bemis, Violin.
Mr. William Conrad, violin.
Mr. Walter Hinkle, piano.
Piano, Ballade .... Grieg
Impromptu F sharp major .... Chopin
The Erlking .... Schubert-Liszt
Mr. Herbert Kraeft.

[...] COUPLE IS RE-MARRIED HERE

[Mr. a]nd Mrs. P. Flynn of North [...] announce the marriage of [their da]ughter, Miss Nora Flynn, [to How]ard Brown of Foster ave[nue].

[The w]edding took place a month [ago in Y]oungstown, but the couple [were] married on Thursday even[ing by] Rev. E. A. Reilly at his [home on] Dewey avenue. Thursday [...] Mr. and Mrs. James [...] attended them.

[The b]ride was attired in a brown [...]wn with corsage of roses. [The ma]tron of honor wore a tan [go]wn and also had a corsage [...]

[A wed]ding dinner was served at [the] home, following the cere[mony, c]overs being laid for twenty. [...]wn is connected with the [...]thers' market. The couple [will mak]e their future home at 325 [...] street.

[CHILD] CONSERVATION [LEAGUE] MEETS WITH [MRS.] L. MATHIS

[The reg]ular meeting of the Child [Conserva]tion League was held on [...] afternoon at the home of [Mrs.] L. Mathis of Lodi street, [and was] well attended. The Mes[dames C]urtis, Lepper and Cox were [...] of the league. Considerable [business] was transacted.

[The M]isses Ellen Cox, Eleanor [...], A]gnes Kothe, Ruth Lees and [...] Mathis sang a group of [songs in] honor of Lincoln's and [Washing]ton's birthdays and St. [Valentin]e's Day. Miss Ruth Lees [gave a r]eading on "Thomas Edi[son," w]hose birthday also occurs [this] month.

[The n]ext meeting of the league [will be] held March 9th, at the Y.

[MRS.] SCHULZE SURPRISED [ON BIR]THDAY

[The] Neighborhood Club mem[bers v]ery pleasantly surprised [Mrs.] E. Schulze at her home on [...]ge street, Friday afternoon [the occa]sion being her birthday [anniversary].

[Five] Hundred furnished diver[sion] the afternoon and a deli[cious l]uncheon was served, a color [scheme] of pink and white being [used. M]rs. Schulze was presented [with a] beautiful iridescent fruit [...]

[Those] present included Mrs. O. [...]tt, Mrs. A. M. Boyer and [...]hur, Mrs. R. I. Henderson, [...] DeCosky and son, Richard, [...] T. Altman and Mrs. A. H. [...]nd daughter, Evangeline.

[MAR]ATHA CLASS MEETS [WITH B]ERNICE HAYNES

[The m]eeting of the Maranatha [class wa]s held last evening at the [home of] Miss Bernice Haynes, 211 [...] avenue. The fourth and [fifth ch]apters of Revelations was [the sub]ject of the Bible study. [Durin]g the business meeting, it [was dec]ided to set aside all sur[plus m]oney in the treasury to[ward s]upporting a second mission[ary in] the future. A social hour [...] and delicious refresh[ments w]ere served the twenty [member]s and one guest present.

[...] Nielson of Ohio State Uni[versity] is the week end guest of [...], Mr. and Mrs. N. D. [...]

H. E. ESWINE VISITS LORAIN COUNTY NORMAL SCHOOL

During the past week, H. E. Eswine, of Columbus, has been at the Lorain County Normal school. Mr. Eswine is in charge of the Extension Service of the Public School Agriculture, College of Agriculture at Ohio State University. Although his work deals mainly with agriculture, he has given the students much other information, which has also proved profitable.

There are fifty-six students attending the Normal school this semester. Of this number, twenty-three are graduates of E. H. S. The remaining eleven are from the surrounding towns. Of the total number, thirty-eight are seniors and eighteen are juniors.

Miss Margaret Summers of Cleveland, is in charge of the Normal school and is assisted by Miss Helen Rice of Oberlin.

AUTUMN LEAF CIRCLE ENTERTAINED BY MRS. A. WARNER

The Autumn Leaf Circle was entertained yesterday afternoon by Mrs. A. Warner of Sixteenth street. Eight members were present and music and games were enjoyed. Refreshments were served, the decorations being suggestive of St. Valentine's Day.

On Februory 23rd, Mrs. George Shrubsole of East avenue, will be hostess to the club.

ROBERT ADAMS GIVES VALENTINE PARTY

Robert Adams gave a Valentine party last evening at his home, 135 East Bridge street, ten of his high school friends being present. An enjoyable evening was spent with games and music.

The home was attractively decorated with valentine ornaments and the table appointments were also in keeping with St. Valentine's Day. Delicious refreshments were served, small baskets filled with candy being given as favors.

Covers were laid for Marie Mahn, Marion Archambeau, Alfred Martin, Helen Fulger, Edward Archambeau, Wm. Streiker, Robert Sandrock, David Lloyd, Eugene Gerhart and Wayne Williams.

G. A. R. WOMEN'S RELIEF CORPS CLUB HOLDS FIRST MEETING

The first meeting of the G. A. R. Women's Relief Corps was held on Friday afternoon in the G. A. R. hall, with a very good attendance.

The president, Mrs. Ida Sherman, presided at the meeting and the secretary, Mrs. Florence Holcomb, read the constitution and bylaws. A short business session followed.

A program of patriotic songs and readings was rendered. An especially prepared stunt, "My First Auto Ride," was given by Miss Mildred Davis and caused much merriment. The grand march concluded a very pleasant afternoon.

SONS OF VETERANS' AUXILIARY MEETS

The regular meeting of the Sons of Veterans' Auxiliary was held last evening. Preparations are being made for a patriotic program to be given at the time of next meeting. An invitation will be extended the Sons of Veterans to participate in this program.

Announcement was made of an all-day meeting of the Sons of Veterans' Sewing Circle to be held [ne]xt Thursday in the G. A. R. hall.

SUNDAY

Ladies' Auxiliary of Knights of St. John district meeting at three o'clock at Ridgeville.

Federation Girls of Y. W. C. A. meet at 2:30 p. m. to go to Infirmary for vesper services.

Multum Parvos Club with Anna Schnore of East Bridge street.

Open Forum at 3:00 p. m. at Church of Christ. James Mauer, president of American Federation of Labor of Pennsylvania, to speak, subject, "What's the Matter with the Coal Industry."

Knights of St. John go to Avon for degree work.

MONDAY

Fifteenth Anniversary Program of Musical Art Society at First Congregational Church.

Mrs. Bert Cox of Phillips court, hostess to Five Hundred Club.

Cum-A-Lot Club of Y. W. C. A. Valentine Supper.

Federation Girls of Y. W. C. A. to entertain Board of Directors at supper and shower for "Gym" kitchen.

Audubon Bird Club meets at 7:45 at Lorain County Bank building.

Knights of Columbus.

Ladies' Auxiliary of American Legion.

Brotherhood of American Yeomen.

Free Tuberculosis Clinic at Public Health Center from 4 to 5 p. m.

Dorcas Society of Grace Lutheran Church Valentine Party with Mrs. S. F. Schreffler, 108 Harvard avenue.

Sons of Veterans.

TUESDAY

Past Protective Assembly of Dames of Malta meet with Mrs. Carl Vick of Madison street.

Elks Lodge Past Exalted Rulers' Night.

Moose Dance in Elks' Hall.

Mrs. Ed Seabold of West River street, to entertain Laurel Club.

Church of Christ entertains Young People at Supper Conference.

Mrs. E. Snellinger of Fourth street, hostess to Pastime Five Hundred Club.

"Get Acquainted" party of Junto Club for new members.

Miss Mary Kunsman entertains Pedro Club at home on Eleventh street.

Blue Jay Card Club with Mrs. J. J. Diedrick of School street.

LaPorte W. C. T. U. and Ladies' Aid Society at Old Ladies' Home for tureen dinner.

Bishop Joseph Schrembs of Cleveland, addresses Open Forum at First Congregational church at 7:30 p. m.

Knights of Pythias.

Women's Benefit Association.

Frank S. Harmon Lodge.

Americanization Council.

Lorain County Medical Society.

Exchange Club, Mayor A. R. Jones to speak.

Friendly Bible Class.

Young Ladies' Society of St. John's Lutheran Church.

Odd Fellows Lodge.

Ladies' Auxiliary of Knights of St. John.

Rotary Club, Rev. Edwin Kirby, pastor of Methodist-Episcopal Church to speak.

Free Pre Natal Clinic at Public Health Center from 4 to 5 p. m.

WEDNESDAY

Circle No. 3 of Methodist church with Mrs. F. A. Underhill of Third street, tureen dinner at one o'clock.

Rebekah Social Club with Mrs. John Ross of Middle avenue.

Happy Twelve Birthday Club with Mrs. Clarence Goodman, 334 West River street.

Loquacious Club with Mrs. A. Walkdon of Cleveland street.

Five Hundred Club with Mrs. R. Musser of Redington Blk., six o'clock dinner.

Entre Nous Club with Mrs. Fred Burckes of Oxford street.

Twelve O'clock Club with Mrs. P. Comstock of Eleventh street.

Mrs. James Brandau of Princeton avenue, to entertain Colonial Club.

Idlewhile Club with Mr. and Mrs. James Slee of Century Block.

Annual Canton Dance at Elks' Hall.

Pythian Sisters' Degree Team Club dinner at Wurst's Hall, Mrs. Fannie Andrews, Mrs. Margaret Beal and Mrs. Ruby Beal hostesses.

Division D of Second Congregational Church with Mrs. Glen Bradrick of Highland court.

Birthday Club with Mrs. S. G. McGrath of East avenue.

Woman's Civic Club meets in Gates room of First Congregational Church at 2:30 p. m., Dept. of Literature and Arts hostess.

Pythian Sisters.

Moose Lodge.

Ladies' Auxiliary No. 431 F. O. E.

I. O. B. B

Modern Woodmen of America.

Kiwanis Club, inter-city Valentine Party with Lorain, at Y. M. C. A. dinner at 6:30 p. m. ladies' night.

THURSDAY

General Ladies' Aid of Church of Christ meets at church.

Pa-Ta-Pochee Class of United Presbyterian church with Mr. and Mrs. C. L. Bristol of Harvard avenue.

Dorcas Society of Grace Lutheran Church with Mrs. A. T. Diedrick of Seventh street.

Peter Pan Club with Elaine Hunter of Sumner street.

Sons and Daughters of liberty.

Ladies' Aid of St. Paul's Church Mrs. I. Cartwright hostess.

Alta Me Ta Club with Mrs. H. E. Agate of Cambridge street.

St. John's Lutheran Ladies' Aid with Mrs. Alfred Buchholz and Mrs. Alfred Schultz, hostesses.

Vermontia Club with Miss Mabel Refenning of Princeton avenue.

Lorain County League of Women Voters' annual meeting, Mrs. Martha Falconer of Nation Hygiene Association, to speak.

Culture Club social meeting with Mrs. Wm. Beal of West Bridge street.

Lucky Links Club with Mrs. James Slee of Century Block.

Research Club, Mrs. Luther hostess.

Ninety-Five Club, Mrs. G. C. Worthington hostess.

Free Baby Clinic at Public Health Center from 1 to 2 p. m.

Elyria Council R. and S. M.

Catholic Daughters of America.

Elyria Radio Club.

Altar Guild of St. Andrew's Church.

Daughters of Scotland.

Woman's Home Missionary Society of Methodist Church at 2:30 p. m. at Old Ladies' Home. Guest day and program in charge of Alaskan Group, Mrs. W. C. Lockard leader.

FRIDAY

Pollyanna Club with Miss Doris Gregg of Kenyon avenue.

Unity Club with Mrs. S. J. George of Eastern Heights Boulevard.

Four O'clock Club with Mrs. A. W. Huse of Oregon Apts., hostess.

Mrs. Wm. Struck of Columbus street, entertains Qui Vive Club.

One Hundred Per Cent Club with Mr. and Mrs. Sam Billingsley of Northrup street.

Security Benefit Association.

Dramatic Club of Elyria High School.

Widening Circle.

Tigredia Social Club with Mrs. Ruby Beal of West Bridge street.

Murray Ridge Parent-Teachers' Association.

LaPorte Parent-Teachers' Club.

R. N. of A. Mayflower Camp.

Order of Eastern Star.

WOMEN'S RELIEF CORPS AND GRAND ARMY ENJOY BIRTHDAY DINNER

The members of the Women's Relief Corps and Grand Army enjoyed the birthday dinner, which was served yesterday noon in the G. A. R. Hall. Covers were laid for sixty-five and a social hour followed.

The business meeting of the Grand Army was called to order by the commander, H. Hall, the members of the Women's Relief Corps also being present.

Six comrades were also present at the business meeting of the corps. It was decided to hold a joint meeting on February 23rd, at which time a patriotic program will be given in honor Lincoln's and Washington's birthdays.

MISS WOODBERRY TO SPEAK AT FIRST CONGREGATIONAL PARLOR MEETING, SUNDAY

Miss Miriam Woodberry, Woman's Department Secretary of the Congregational Home Missionary Society, will address a parlor meeting Sunday evening in the First Congregational church. The hour is seven o'clock. The Young People's Society are joint entertainers of Miss Woodberry. Widely traveled, with a gift of humor and with experiences encountered in all parts of United States, Miss Woodberry will bring fresh facts, interesting incidents and a noble appeal for a better America.

FRIDAY EVENING FIVE HUNDRED CLUB

The Friday Evening Five Hundred Club was delightfully entertained by Mr. and Mrs. E. Snellinberger at their home on Fourth street last evening. Mrs. A. H. Rothe and R. F. Buol had high score and Mrs. R. F. Buol and G. Feeley secured second high score. Delicious refreshments were served at the close of the evening.

Mr. and Mrs. A. H. Rothe of Cambridge street, will entertain the club in two weeks.

EAST SIDE GUILD OF ST. ANDREW'S CHURCH

A meeting of the East Side Guild of St. Andrew's Church was held yesterday afternoon at the home of Mrs. J. C. Champion of Harvard avenue, eightee members being in attendance. The afternoon was spent sewing and Mrs. Maples rendered two delightful vocal selections. Refreshments were served by the hostess.

Another meeting of the guild will be held in two weeks with Mrs. Geo. P. Colburn of Pasadena avenue.

NINETY-FIVE CLUB ENJOYS ANNUAL SOCIAL MEETING

About seventeen members of the Ninnety-Five Club and their husbands enjoyed the anual social meeting of the club, held last evening at the home of Mrs. G. C Worthington of Harrison street. Mrs. Gordon Lemm was assistant hostess and a winter picnic supper was served at seven o'clock. Wm Masterton was a guest of the club.

A very enjoyable evening was spent, guessing contests being the feature of entertainment. Singing was also indulged in by the entire group.

MRS. HUMPHREY ENTERTAINS HARMONY CLUB

Mrs. Hamlin Humphrey of Thirteenth street, entertained the members of the Harmony Card Club, yesterday afternoon. First prize at pedro was secured by Mrs. D. F. Gooden, while Mrs. John Brouse obtained second prize. Mrs. H. L Burns was consoled. A light luncheon was served, the appointments being in keeping with St. Valentine's Day.

The club will be entertained in two weeks by Mrs. D. F. Gooden of Lodi street.

CHESTNUT GROVE PARENT-TEACHERS' ASSOCIATION

The Chestnut Grove Parent-Teachers' Association held its regular meeting on Friday evening. After a short business session, an article pertaining to Founder's Day written by Mrs. Elson Miller, was read. Mrs. Theodore Whitmore gave a short sketch of the life of Washington. W. R. Comings was the speaker of the evening and gave an interesting and instructive talk on "The Hawaiian Islands."

MARY AND MARTHA CLASS OF METHODIST CHURCH

Mrs. J. F. Linden entertained the Mary and Martha Class of the Methodist Church at her home on Middle avenue last evening. Progressive games were played and Eleanor Squires sang a vocal selection. Delicious refreshments were served and twenty-three members were in attendance.

Mr. and Mrs. F. S. Aust of West avenue, left today for Ashland to be in attendance at the first birthday anniversary celebration of their nephew, Louis William Gibson.

MRS. BRANDAU HOSTESS TO COTERIE CARD CLUB

Mrs. James Brandau of Princeton avenue, was hostess to the members of the Coterie Five Hundred Club, yesterday afternoon. There were three tables at cards, prizes being awarded Mrs. Fred Tite, Mrs. Hart Summers and Mrs. James Wells. Refreshments were served at the close of the afternoon.

The next meeting will be held in two weeks at the home of Mrs. Hart Summers on Earl Court.

MEETINGS

Art and Literature Department of the Woman's Civic Club will not hold a meeting on Monday, the regular meeting day.

Division A of the Church of Christ will meet Wednesday afternoon with Mrs. Fannie Bainbridge, 247 Harvard avenue.

The Women's Welsh Club will hold a sewing meeting at the home of Mrs. H. B. Rawson, 336 West Ninth street, on Tuesday, a tureen dinner to be served at noon.

The Official Board of the League of Women Voters will meet on Monday evening at eight o'clock at the home of Mrs. F. C. Billings, 936 Middle avenue. Plans will be made for the year's work, to be followed by a social hour.

The regular rehearsal of the Choral Department of the Musical Art Society held on Monday evening, has been postponed because of the Community Concert of the Musical Art Society.

The Ladies' Auxiliary of the Knights of St. John will hold a district meeting at Ridgeville on Sunday afternoon at three o'clock.

HOSPITAL NOTES.

ADMISSIONS: Bernard H. Herren, 24, Arizona avenue, Lorain; Mrs. Gertrude Lewis, 260 Prospect St.; Robert Chapman, Huntington; Mrs. Viola Overton, 417 Fourteenth St.; Margaret Rowand, 717 Rodgers St., Bucyrus; Clara Wheaton, Nurses' Home; Mrs. Nettie Bathman, 416 East avenue.

MARRIAGE LICENSE.

Charles F. Kahl, 42, machinist operator, and Rose Hamar, 36, beauty specialist, both of Lorain. Father Johnston.

CITY BREVITIES

Mrs. E. A. Thamert, who has been spending the past three weeks at Columbus, has been called home by the illness of her daughter, Adelphia and her mother, Mrs. D. K. Smetzer, 316 East Broad street.

Mr. and Mrs. E. H. Boughton of East avenue, are residing with their daughter, Mrs. C. M. Herald of Columbus street, during the absence of Dr. Herald from the city.

Mrs. W. G. Sharp and daughter Margaret of Washington avenue, Mr. and Mrs. George Stevens of East avenue, Mrs. C. S. Johnson of Middle avenue, Mrs. Q. J. Winsor of East avenue, and Mrs. Ruth S. Ely of Broad street, attended the Mid-winter Conference of Young Women's Christian Association at Cleveland, last evening. A. Maude Royden of London, England, was the speaker.

Mrs. Erie D. Chapman is confined to her home, "The Hedges," at LaPorte, with a severe attack of la grippe.

Mrs. Adlebert McSweeney and baby June have returned to their home in Cleveland, after having spent the week with the former's parents, Mr. and Mrs. Peter Webber, of Middle avenue.

Mrs. Carl McRoberts of East avenue, is spending the week-end with her husband, who is confined to Grant hospital at Columbus.

Mrs. J. Q. Ryan of Cedar street, attended the Mid-winter Conference of Young Women's Christian Association at Cleveland, last evening, which was addressed by A. Maude Royden of London, England.

CHURCH NOTES

GRACE LUTHERAN

Wedensday evening at 7:30 o'clcock, choir rehearsal.

Thursday afternoon meeting of the Dorcas Society with Mrs. Herman Eady, 248 Howe street.

Friday evening at 7:15 o'clock, meeting of the Junior Society.

CHURCH OF CHRIST

Tuesday at 5:30, Young People's Supper Conference. A free feed, a good snappy program with good music and a social hour. This is given by the church to its young people and comprises those of the Intermediate and Young People's Department of the Bible school.

8:00, Open Forum. First Congregational church. Speaker, Bishop Joseph Schrembs.

Wednesday, 2:30, Division A of the Ladies' Aid will meet with Mrs. Bainbridge, 247 Harvard avenue.

Thursday 2.15. General Ladies' Aid in the church.

7:00 Prayer Service. Theme, "Building Life"

8:00, Choir rehearsal.

Friday, 3:00. Union Missionary Society Prayer Service in this Auditorium. Leader, Mrs. J. H. Grant.

8:00, The Pollyanna Club will meet with Mrs. Gregg, 431 Kenyon street. Bear in mind the "Club Birthday."

ST. JOHN'S LUTHERAN

Bible Class meets on Monday evening at seven-thirty.

Adult Confirmation Class on Tuesday evening at seven-thirty.

The Young Ladies' Society meets on Tuesday evening.

The first Lenten Service will be held on Weanesday evening at seven-thirty.

A meeting of the Board of Control will be held on Wednesday evening at nine o'clock.

Ladies' Aid Society on Thursday afternoon.

On Thursday evening at seven-thirty, the Sunday School teachers meet.

A special meeting of the vestry on Friday evening.

Ohio Federation Women's Clubs

By Mrs. Geo. Elliott McCormick, Director of Press

Although in operation for a quarter of a century in Cleveland, the junior membership movement has only recently been made a committee of the Ohio State Federation of Women's clubs and, as such, needs some explanation as to plans and goal. As some of the departments of Cleveland Sorosis, Junior Sorosis was organized in 1898. It elects its own officers, its own constitution, plans its own programs, paying two dollars a member as annual dues to the senior club and retaining one dollar in the Junior Sorosis club treasury. Junior members have all the privileges of the Senior Sorosis members save the right to make motions and vote.

The Ohio federation's committee on Junior membership, of which Mrs. Kenneth R. Taylor of Sheridan-rd, South Euclid, is the head, wants every club woman in the state to get back of the movement. "The committee feels that this movement should carry an appeal to all club women. The investment is rich in friendships, in opportunities for culture and for worth while service it gives to the girls," Mrs. Taylor says. "If you believe in the splendid achievements of the federation and the chance it offers for better citizenship," she continued, "if you have seen how fortunate communities are that have women in their midst who are interested in organized civic, child welfare work and cultural club organization, you will get busy at once and see that the future of the federation is assured by training and organizing our girls. For our young girls are the ones who will carry on the good work of the federation in the years to come. We wish to co-operate with the Girls' Scouts, Campfire Girls and Girls' Friendship clubs and shall be very happy to have them co-operate with as in joining the Ohio State Federation of Women's clubs.

"The girls we want to reach are girls graduating from grade schools and who have not been fortunate to get higher education, girls in high school and out of high school, girls out of college who have no college organization in their home towns; in fact, we want any girl from 12 to 30 needing or wishing companionship, work or play. All are eligible for a club. Here is work for federation women to do to become organizers and leaders. Form a Junior club within your club. Search into every corner of our great state of Ohio for girls to form into Junior clubs and let us know what success you have. We will be glad to give you help in any way. Let me also know of any federated or unfederated Junior Club already functioning in your neighborhood. Send me name of clubs, officers, objects of club, constitution and program."

The Trumbull-co Federation is three years old. It is said of it that it has always worked to make the county better along with every community in it and co-operated with the state and general federations in a way that has won the admiration of club officials. This federation sold Christmas seals last year for the first time, raising thereby more than $4,300. A scholarship fund is supported also and it is now financing a loan to one student. Mrs. Goldie Shaggs, president of the Trumbull-co Federation, has asked each club in the federation to give some sort of a benefit this spring for the scholarship fund.

Mrs. Beecher Moke, president of the Lima Federation of Women's clubs, on account of her honored position in federated club circles, was chosen head of the chaperones of the "Beauty Girls" in the "Pageant of Progress" scheduled at the Tabernacle from Feb. 5 to 13.

MEDIUM BROWN HAIR looks best of all after a Golden Glint Shampoo.—Adv.

UNITED PRESBYTERIAN

The One Hundred Per Cent Banquet will be held on Wednesday evening at six-thirty, at which time those who have made perfect records during the past six weeks will be honor guests. There will be a speaker from out of town.

A meeting of the Westminster Council on Thursday evening at eight o'clock. Plans will be made for the every-member canvass, which will take place next month, and other matters of business discussed.

The choir and orchestra meet at the church on Saturday evening.

EAT NO SWEETS IF YOU ARE RHEUMATIC

Rheumatism is no respector of age, sex, color or rank. If not the most dangerous of human afflictions it is one of the most painful. Those subject to rheumatism should eat no sweets, avoid any undue exposure, and above all, drink lots of pure water.

Rheumatism is caused by uric acid or body waste matter, and is often generated in the bowels and absorbed into the blood. It is the function of the kidneys to filter this poison from the blood and cast it out in the urine; the pores of the skin are also a means of freeing the blood of this impurity. In damp and chilly, cold weather the skin pores are closed, thus forcing the kidneys to do double work; they become weak and sluggish and fail to eliminate this toxic acid, which keeps accumulating and circulating through the system, eventually settling in the joints and muscles, causing stiffness, soreness and pain, called rheumatism.

At the first twinge of rheumatism get from any pharmacy about four ounces of Jad Salts; put a tablespoonful in a glass of water and drink before breakfast each morning for a week. This is helful to neutralize acidity, remove waste and stimulate the kidneys, thus helping to rid the blood of these rheumatic poisons.

Jad Salts is inexpensive, and is made from the acid of grapes and lemon juice, combined with lithia, and is used with excellent results by thousands of folks who are subject to rheumatism.—Adv.

DANCE THIS EVENING.

Dance at Eagle hall, benefit Gates Home for Crippled Children, given by Mum club. Price 50c. Smith's Orchestra.

F. A. Humphrey
Optometrist
Scientific Eye Examinations
Glasses Prescribed
Turner Block
Court Street
Phone 2017

YOUR INVESTMENT NEEDS
Can best be served by consulting with a Reliable Investment House. It costs you nothing and may SAVE you a lot of grief.
Phone C. J. SARTOR for interview
Representing
THE TILLOTSON & WOLCOTT COMPANY

OUR OFFER
A 25c Profit Sharing Coupon given with every order of $1.50.
UNITED DRY CLEANING CO.
Office and Plant Corner Furnace & Mendel Ct. Phone 2458

If You Do Your Own Upholstering
Buy Your Material from us. Tapestry, Mohair, Imitation Leather, Webbing, Gimps, Nails, Etc. Top Material, Celluloid, Welts, Etc.
A. H. Goodspeed, Prop.
IMPERIAL FURNITURE CO.
Imperial Top & Tire Co.
East Broad Street Bridge

THE SAFE, SURE WAY
You can provide for the Winter of Life by Investing in Elyria Real Estate now and have a reliable builder of real estate agent advise you.
HENRY HEIDRICH
203 Lorain Co. Bank Bldg. Phone 2033

WHY SHIVER LONGER WHEN A PREMIER FURNACE WILL KEEP YOU WARM.
Terms for one year if desired. Will install furnaces immediately. Call 3162 for further information.
PREMIER
Dowagiac, Mich.
A. G. OLMSTED AND CO.
TIN AND SHEET METAL SHOP.
730 WEST BROAD ST. ELYRIA, OHIO

COAL!
QUALITY HEAT
From
$8.50 to $10.50 per Ton
Indiana Lump, Pittsburg, Lincoln Lump
Bergholz, Kentucky Egg and
FOREST HILL LUMP
West Side Lumber & Coal Co.
G. A. PERSONS, Mgr.
"THE HOME OF FOREST HILL COAL"

New Spring Wall Paper
GOOD Quality Wallpaper at EXTRA Low Prices. See our Specials at
1c 3c 5c Per Roll and Up
For any room in your home. We do your painting, decorating and paper-hanging on short notice.
PAINTS VARNISHES
Castle's Wall Paper Store
221-23 SECOND ST. PHONE 2647

"ALL THE WORLD LOVES A LOVER"

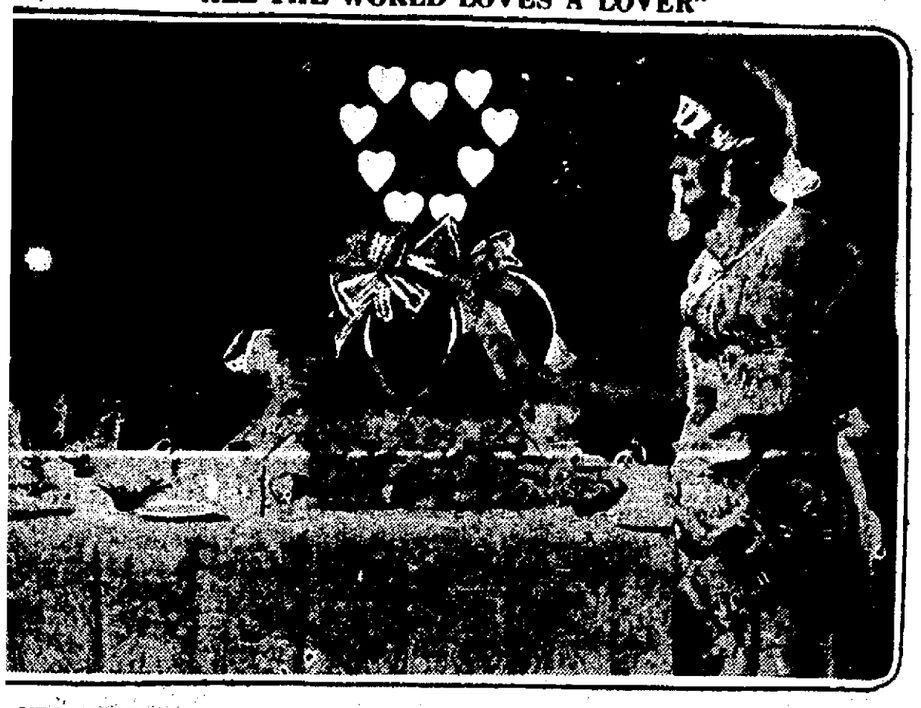

MRS. MORTON.

ry is quite apt to be a agreeable month as far r is concerned but we ng is on the way. Then, are several marked days nth when we may make ith our friends. Chief em is St. Valentine's Day. world loves a lover," and sentially lovers' day. are so many appropriate hich maye be used by the or decorations—Cupid's quiver, darts, doves fort, true lovers' knots and s, besides the cupids s and red hearts. pink are the accepted collentine decorations.

The flower of true love's message, the rose is the principal feature of the decoration illustrated.

The centerpiece or Jack Horner pie is made of pink crepe paper rose petals, fluffy bows of gauze ribbin, tiny artificial rose buds and maiden hair fern.

The bon bon baskets in the shape of roses with cupids and rose buds on the handles will carry out the idea. The hostess with deft fingers can easily fashion these decorations hereself with crepe paper, cardboard, wire, paste and a little ribbon.

Other dainty accessories which may be purchased at almost any stationery or department store are heart design paper napkins, place-cards, and cardboard cupid silouettes.

Crepe paper in a prettey design of pink hearts and roses may be used to make the fetching apron and cap.

St. Valentine's day is a most appropriate time for a girl to announce her own engagement or to give a party for her dearest chum who is about to announce hers.

The place card which snows Cupid carrying a tray full of hearts can be very easily made to serve the puprose of an announcement card. Cut a tiny slit in the hearts on the tray and slip a tightly folded slip of paper containing the names of the engaged couple in the opening allowing it to project a little above the hearts.

IY VALENTINE

By PROBASCO

AVON

Miss Irene Gough
Telephone 3631

Feb. 10.—Mr. and Mrs. Oberlin are visiting at r. and Mrs. S. G. Clifton. ry Webber spent sever- it week at the home of Mrs. Ryan of Willough-

Mrs. Chas. Carter of Ob- l at the home of Mrs. ght last Friday after-

neson and daughter, Ni- r. Bernard Ackerman Friday at the home of rs. Leonard Warden of

Mrs. Chas. Walker ay at the home of Rev. Davis of Cleveland. r Cole and son, Roy are everal days with relaherst.

e Blue Class will have cial at the home of Mr. arold G. Smith on Wedning Feb. 14. A cordial s extended to all.

Mrs. E. A. Scamman rday night and Sunday e of the latter's parents, 's. J. E. Davidson of

bert Pickering spent at the home of Mr. and rt Pope of Lakewood.

Mrs. Roy Knight of in spent Saturday and the home of the form- Mrs. Chas. Knight, Mrs. t remained until Tues-

is received here of the on to Mr. and Mrs. Paul Cleveland Mrs. Johnson ly Miss Bernice Cole of

ne Mohr attended the g at Akron last Friday

Dean is visiting friends d Lousiana.

Mrs. Mike Mohr and Mr. and Mrs. William ded a surprise party for Smith of Lorain last vening.

Dechant died at his ay evening after a short eral services were held morning at 10 o'clock 's Church, Burial at St. etery.

Mr. and Mrs. Fred Dambach, Mrs. John Hill and Mrs. Fred Schumaker of Cleveland was here Wednesday to attend the funeral of their uncle Mr. John B. Dechant.

Those from out of town who attended the funeral of Miss Clara Ellson were Mr. and Mrs. Harry Smart and son, Mrs. Will Smart, Mrs. William Baryen, Miss Ida Blackwell, Miss Lizzie Wood and Rev. and Mrs. Peck of Cleveland and Mrs. Patience Scott of Oakdale, Pa. and Mr. and Mrs. Jacob Smith, Mr. Earl Taylor, Misses Sarah and Liza Lester of Elyria and Mr. and Mrs. Robert Tayor of Ridgeville.

Mr. and Mrs. Walter Douglas of Cleveland called at the home of Mr. and Mrs. Walter Herbert Tuesday afternoon.

Mrs. Frank Stack was brought home from St. Joseph Hospital last Saturday.

The regular monthly meeting of the Parent Teachers Association was held at the High School Building, Tuesday evening. The Meeting was opened with the singing of America by the audience. After the usual business meeting, the following program was given:

A play, "Truth for a Day"—By members of the H. S.

A duet—Ruth Winter and Virginia Gould.

Recitation—"My Sister's Beau"—George Sell.

A song, "Oh, dear what can the matter be?—By 5th, 6th, 7th and 8th grade girls.

Recitation—"When Father rode the Goat."—Roy Barrett.

Violin solo—Virginia Gould.

Rev. A. A. Hunter of Berea then gave an address, which was enjoyed by all. Following the address, refreshments were served.

A large crowd gathered at Island Park last Friday evening to witness three interesting and exciting basketball games.

The freshmen girls played the All Stars of Avon High school for the opening game. Gertrude Casper played well for the freshmen, the result of the game being 8-1 in their favor.

The second boys team from LaGrange High school furnished the opposition for the next game which was played with Avon's seventh and eighth grade boys. The Avon boys won the game 5-4.

Avon was again victorious in the last game when the first boys team from LaGrange played Avons first team with the score 28-5. Hurrah for Avon.

DURKEVILLE

By Mrs. H. J. Wilson

DURKEVILLE, Feb. 10. — Mr. and Mrs. Oel Durkee spent Monday afternoon with Mr. and Mrs. G. H. Wilson.

Mr. and Mrs. R. M. McDonald spent Sunday at the home of R. L. Barth.

Mrs. G. H. Box spent several days at LaGrange with her daughter, Mrs. Guy Amsbary, who has been sick.

Mildred Reisinger and Mrs. Jay Strait are sick with the grippe.

Mr. and Mrs. G. H. Wilson spent Sunday in Elyria with their daughter, Mrs. C. L. Daley.

E. E. Durkee and family took dinner with A. C. Dimaline on Sunday.

Mr. and Mrs. M. R. Sleeper of Elyria, were entertained at the home of R. L. Barth, Friday evening.

Mildred Reisinger spent Thursday night with Mrs. Floyd Baker of Elyria.

H. J. Wilson and family spent Sunday with A. W. Mason of West Ridge.

Mr. and Mrs. Wallace Dimaline took dinner with their parents, Mr. and Mrs. Oel Durkee.

Mr. and Mrs. Lute Alexander spent Sunday with Mrs. J. H. Barhyte of Elyria.

About fifteen friends of Harry Reisinger gathered at his home on Friday evening to help him celebrate his twenty-first birthday.

Mr. and Mrs. Harley Reisinger and daughter Ila Belle attended a crad party on Friday evening. It was given by Eaton Grange in the Grange hall.

The Fairview Building & Land Co., to C. A. Perry, lot 19, New Center allotment, Elyria, $500.

Chas. Ludwig to Emilia Zilch, lot 59, Axtel's allotment, Amherst. $1000.

"Buy or Sell," makes no difference—use "Classified Page."

Love Tokens for St. Valentine's Day

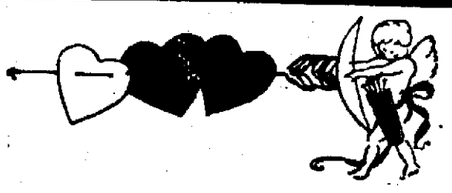

WILDERCRAFT CANDY

A SWEET MESSAGE FOR VALENTINE'S DAY!

She'll surely appreciate your Valentine—particularly if it's a beautiful box of our delicious candy.

We have an artistic assortment of Valentine boxes in all sizes that will help lend charm for the occasion.

The Candy she prefers !

MISS WILDER

AT CENTRAL BOOK STORE

Novelties for St. Valentine's Day

Appropriate Valentines are still obtainable for friends or relatives. Also Favors and Decorations for Parties and Luncheons.

We advise you to come immediately while our assortment is fairly good.

CENTRAL BOOK STORE

Crane's Chocolates

A Most Appropriate Valentine

1-2 lb., 1 lb. and 2 lb. Boxes

Try our Delicious

Chocolate Ice Cream Soda

Crandall Drug Store

May We Suggest for "Your Valentine!"

Whitman's Chocolates

In These Celebrated Packages

Sampler, Pleasure Island Pink of Perfection

PHONE YOUR ORDERS

LEEDALE AND SHAFER

Sole Agents

388 Broad St. Phone 2902

JUST ARRIVED

Another lot of SAMPLERS and other favorite packages of Whitman's Chocolates and Confections

Call soon. They never linger very long in our cases.

Your Sweet-heart

Whether she is your wife, your mother or just your girl will say you've reached her heart if you send her one of our "Doll-up" Valentines.

Many Other Beautiful Valentines to chosse from

The Century Print Shop Co

Better PRINTING Service

309 BROAD ST. ELYRIA, OHIO

Flowers

for your VALENTINE

These beautiful specimens will gladden the heart of the most discriminating girl in the world. They are reasonably priced—and we will deliver them to any address in the city.

Almost anything in Cut Flowers

For real value for your money—for prompt service—and for no regrets—buy your Valentine Flowers from

JOHN RESAR

The Florist With a Conscience

Phone 3112 318 East Broad St.

Whitespare

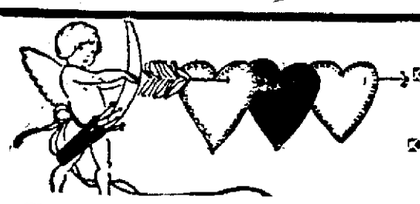

Whitespare

No Matter How Far Away Send Her a Flower Valentine

Sentiment is ever young in a woman's heart and the joy of receiving a token on St. Valentine's Day grows more precious with the years. Plan a delightful surprise for Sweetheart, Wife, Mother, no matter how far away, by sending a Flower Valentine.

We will appreciate your visiting our store to make a personal selection, but if this is inconvenient just phone us your choice of the Valentine Specials listed on opposite page and we will give your order immediate, personal attention.

Through the Florists' Telegraph Delivery we can deliver your Valentine token and message at the desired time anywhere in the United States or Canada. All we require is the name and address and a few hours' notice.—

"Say It With Flowers"

SAY IT WITH OURS, OUR BUSINESS IS FLOWERS SO KEEP US IN MIND

ELYRIA FLOWER SHOPPE

B. S. MAGUIRE 224 Middle Avenue Phone 2628

Member Florists' Telegraph Delivery Association

SAY IT WITH VALENTINES

If you wish something different, which is sure to please, send one of our beautiful lacquered boxes or Chinese baskets, filled with candy or fruit. A string of hand-carved Chinese beads, a Jewel Box made in India, a silk scarf from Japan, a sparkling Marcasite Pendant from Russia, a piece of novelty jewelry from France a brilliantly colored Fulper Pottery bowl filled with flowers from the good old U. S. A., will mark your gift as distinctive and a lasting joy until it is again time for Valentines.

Gifts that are different for every occasion and person.

THE KENILWORTH GIFT SHOP

230 Second Street (Opp. Rialto Theatre)

The Day's News in Pictures

HOW GERMAN STRIKERS HARASS FRENCH

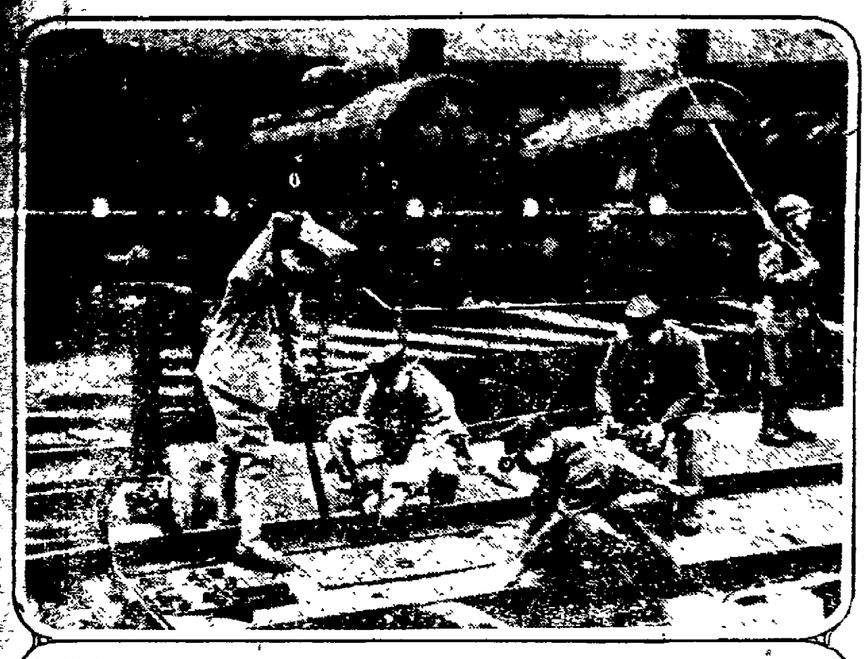

Top, French military engineers repairing damaged turntable at Dusseldorf. Below, railway yards at Dusseldorf where strikers abandoned trains.

French determination may yet overcome the German policy of "passive resistance." Engineers are repairing the railroad damage done by strikers and French crews are operating the trains. Orders to "shoot to kill" have been issued to French troops if they find anyone committing acts of sabotage. These orders are expected to keep strikers from damaging railroads.

"DAY BY DAY, IN EVERY WAY"—AW, YOU FINISH IT!

Left, Miss Carrol Young, quite chic; upper right, Peggy Vere, "tres chic," the Parisians say. Center Miss Marie Voorhee, more chic, and Miss Clara Tice painting the bathing suit on Marie Herbert, "chicingest."

The ladies—heaven bless 'em—are doing for those afflicted with impaired eyesight enough to make the well-known Mons. Coue look like an undertaker in an operating room. "Day by day," to use Coue's famous expression, "in every way" they're wearing less and less, and in the same proportion the sight—at least of the masculine portion of the population—is "getting better and better." It would take nothing less than cataracts in both eyes and a paralyzed optic nerve to keep a man from taking in all the details of these beauties. And that goes for the women, too.

EXTENT OF FRENCH INVASION OF RUHR

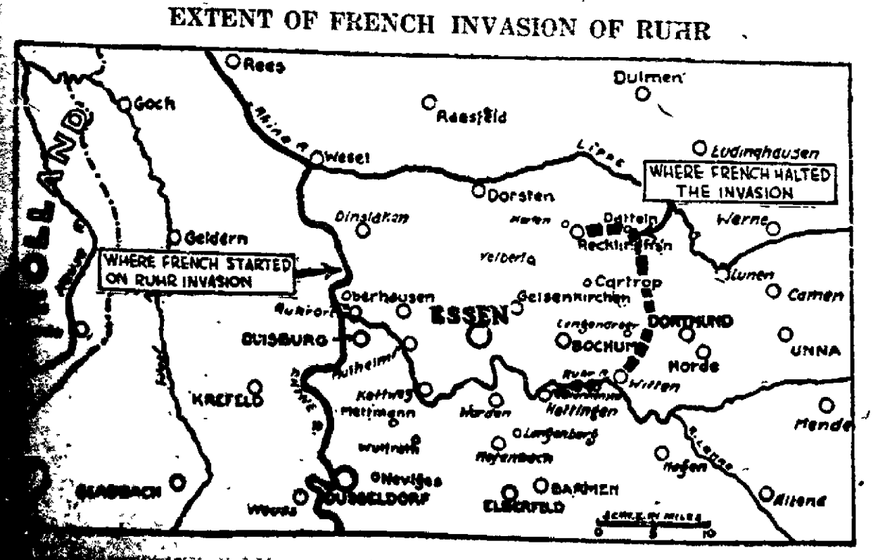

ANOTHER ACTRESS SUES RICH HUSBAND FOR DIVORCE AND—PERHAPS—PUBLICITY

Jean Young and her husband, Orlando Yzquierdo, wealthy Cuban.

Bigamy and non-support are the charges on which Jean Young, actress, hopes to obtain a divorce and—perhaps—a little publicity would not be unwelcome. Her husband is Orlando Yzquierdo, wealthy Cuban, who, she charges, contracted a bigamous marriage subsequent to their marriage, and otherwise disported himself as a pure Havana sheik.

TAILORED FROCKS FOR SPRING ARE OF HEAVY CREPES

Both youth and charm are combined in this prettily tailored dress for school or business wear. It is made of a heavy brown roshanara crepe bound with tan. The slashed sleeves are faced with the tan and the vestee is tan. A narrow mannish belt marks a low waistline.

Lady Elizabeth Bowes-Lyon.

Over in England they call her Lady Elizabeth Bowes - Lyon, fiancee of the Duke of York. Out in Chicago she'd probably be known as Lizzie Lyon, who's gonna marry Albert York. But that's neither here nor there.

MATCHING OF WILLARD AND JOHNSON MIGHTY CLEVER STUNT ALL AROUND

Jess Willard, left, and Floyd Johnson.

The cleverest bit of matchmaking pulled off in some time in these halcyon days of kidding the fistic public has just been put over. That is, the fifteen-round battle between Jess Willard, earnest ex-champ, and Floyd Johnson, prominent among the youthful aspirants to Jack Dempsey's crown. The match will draw big because Willard will be making his second debut in it. The attention paid to Johnson recently will help make him a drawing card.

WORLD'S GREATEST BASKETBALL GAME TO BE PLAYED IN CLEVELAND'S MAMMOTH MUNICIPAL AUDITORIUM

WORLD'S RECORD BASKETBALL CROWD

MAX ROSENBLUM

The greatest basketball attraction that America has known will be presented in Cleveland's mammoth municipal auditorium Feb. 22 when the Original Celtics of New York, recognized as the world's champions, play the Omars of Indianapolis, champions of the west, and a team that defeated the Celtics in one of their contests this season.

This big game will be presented under the direction of Max Rosenblum, Euclid avenue merchant in Cleveland, who has backed athletic teams in Cleveland for years.

The Celtics recently won from the Rosenblum basketball team in the Cleveland auditorium before a crowd of 11,000 people, the biggest crowd that ever saw a basketball game in America. The demand for good basketball is so great that Rosenblum decided not to send his team against the Celtics in a return engagement, but booked two teams that are competing for the world's title in order to give Cleveland basketball fans the best attraction there is in the cage game.

As an added attraction for Feb. 22 the Rosenblum team will be sent against a strong visiting team.

The Celtics and the Omars will play two games, appearing in the afternoon at a program booked especially for Cleveland school children who like basketball. It is the biggest affair Ohio basketball has known.

FETCHING SWEATERS AND HATS FOR LATE SPRING

Sweaters are no longer the drudges of the costume. They have burst forth this season with all the beauty and variety of the costume blouse. In fact they are costume sweaters and belong in the costume wardrobe not in the sport wardrobe. The new sweater is an ornamental garment which has little to do with sports except to appear on the side lines to watch. Blue silk embroidered in red, blue, green and tan makes the elaborate model at the right. Three smart hats are shown here for wear with the popular sweater costume. Tan straw trimmed with pleated ribbon in the same shade is shown at the left, green straw trimmed with apricot taffeta facing and ribbon flowers of green and apricot shades makes the little helmet shape in the center and blue straw with fluted ribbon edging the brim makes the larger shape at the right.

General Hoerter inspecting French troops.

Residents in the towns of the occupied Ruhr district have become accustomed to watching inspections of French troops by generals and other high officers. General Hoerter recently inspected French troops in Dortmund. The German citizens look on in sullen silence.

JAZZ TIME BABIES" OPEN BURLESQUE WHEEL AT RIALTO THEATRE TONIGHT

A GROUP OF JAZZ TIME GIRLS AT THE RIALTO THEATRE, TONIGHT.

"The Jazz Time Revue" in its ond edition with a new book, w costumes, new scenery, is at Rialto Theatre tonight and is l good entertainment. Miss la Bohlen, well known here, has ingenue role. Charles McNal- of tramp character fame, is cast the principal comedy role. Other ncipals are James Walter, Jack ib, Vi Kelley, Ethel Bartlett, te Bushby and Benny Moore. There are five scenes in the pro- tion and they include some un- ally effective sets, especially that "Neptune's Palace." Another which brings applause is "The Mid- night Roof Garden."

Specialties are introduced throughout the production and help to keep up the speed. Among these is the quartet number taken by Messrs. Staib, Busby, Walters and Moore. Another is the "Six Jazz Time Beauties" in the first part.

The scenery is spick and span and the costumes are above the or- dinary in this kind of a burlesque production. The show is put out by the Manheim-Vail combination and is one of the best that has yet appeared on the new Mutual circuit.

ITZI IN "LADY BILLY" AT RIALTO THEATRE WEDNESDAY

tzi is coming here in "Lady ", a musical romance, which- be seen at the Rialto Theatre, esday night, Feb. 14.

ady Billy" is considered one of est musical plays the diminu- star has ever had. It is said a very funny story and the has been hearalded as last- nd whistleable. Zelda Sears the book and lyrics and Har- evey wrote the music. Miss is remembered as an actress Harold Levey as a Victor Her- protege.

nry W. Savage sponsors Mitzi he big scenic production that ning to this city. The latest s from Paris will be worn by oryphees. These models in- boudoir trousers, pajama tea Grecian drapes and indoor r creations.

e orchestra will be a special re. Under the direction of Yartin some of the Liberty re, Ney Yorw, musicians will he score.

zi's helpers are Boyd Mar- Mark Smith, Vira Rial, Vera ton, Ethel Allis, Edward elli, Fan Bourke, Mack Ken- and Charley Gay. The girls ensemble are credited with young and numerous and not an they sing and dance, but also have the ability to act. aid that Mr. Savage took two to gather these singing or-

zi is only playing a few cities is tour because of contracts all for long engagements in York and Boston. Miss any- else, but don't miss the only This is one of the season's t events and this city is for- to be included on the little itinerary. Seats on sale y 9 a. m.

MPLE COMEDY UR FEATURES ALTO CONCERT

of the most noted feature e acts in present day Vaude- vill top tomorrow's Sunday programme at the Rialto e. It is the famous "Temple one of the features of Geo. "Scandals of 1922," ap- this week at the Ohio e, Cleveland. It is the high- aried quartette in America. phonograph records are in home. You will now have portunity to both see and em in person.

rs on the bill are Beautiful Kane, well known musical star, late of the "O'Brien a cycle of new songs, with Wright, author of many iccesses at the piano. Ed- exo, skateoligist, in an en- original offering on roller different than anything you en before. Theresa Palmer, der girl of vaudeville, offers Women Can Do." The Tul- rs are expert violinists and ished singers and dancers. reel comedy and a one reel Weekly complete the bill.

Theatres

AMERICAN — "Silver Wings," with Mary Carr, who starred so brilliantly in "The Old Nest." This is a new picture that has an at- tractive story to tell, and has not only comedy, but love and pathos in it. It comes with the highest recommendations as being a first- class attraction. There is also a good comedy and the world's pic- tures.

DREAMLAND — William Farnum with a splendid cast in "Moon- shine Valley." In this picture Farnum is at his best, and as he is a popular favorite the picture will be well patronized. In addition an Al St. John comedy.

COLONIAL—Wesley Barry, in "Rise to Riches." Wesley Barry is a recognized star in the screen world, and he pulls off some new stunts in this picture that is bound to amuse and interest the specta- tor. There is also a good comedy and one extra film.

GRAND—"Grand Larceny" will be shown Sunday, and it is regu- lar picture that is hard to beat. In addition Bob Ormand and his Brunswick Dance Orchestra will give a high class musical enter- tainment with each show. There are nine players, who use twenty- one instruments, and have a change of program daily.

ESSEN, Feb. 9.—Another divi- sion of French tropos entered the Essen district today. Confiscation of the Prussian state owned coal mines is believed imminent. Twelve German police were ar- rested at Mulheim, the home of Hugo Stinnes.

It's A Marvelous Production

William Farnum in Moonshine Valley

A Thrilling Story of a Man's Regeneration by Mary Murillo

Directed by Herbert Brenon

Don't miss the wonderful production. Added attraction. The funniest movie comedian, Al. St. John in "OUT OF PLACE." It sets a laughing pace. Sun., Mon., Feb. 11-12.

DREAMLAND

RIALTO TONIGHT

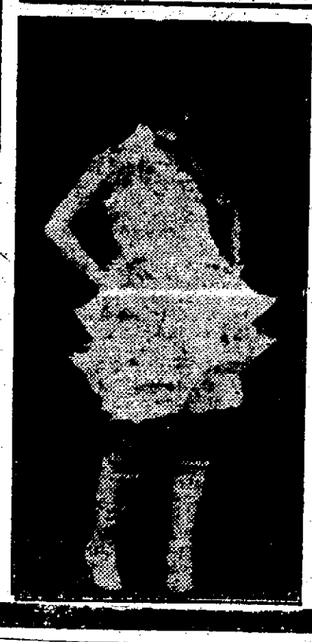

WELCOME NEWS BACK THEY COME Pride of The Mutual Burlesque Wheel

JazzTime Revue

with Chas. "Tramp" McNally and

A whirl of gorgeous Girls, funny comedians; singers, dancers and entertainers and a chorus of

16 Jazz Babies 16

Gorgeous Costumes; Beautiful Scenery

Prices $1.00-75-50-25c

American THEATRE FOUR DAYS STARTING SUNDAY

A LIGHTNING BOLT FROM A CLEAR SKY

DRAMATIC, TENSE, VIVID, POWERFUL— IT'S A PICTURE WITH A SOUL

Mary Carr in Silver Wings

The New York Papers (say) "Silver Wings" is more convincing and better in many ways than "Over The Hill."

A Picture for Father, Mother, Sister and Brother and One They Should See

Admission: Matinee 10-20c; Eve. & Sun. 10-25c

LAST SHOWING TODAY

ZANE GREY'S Golden Dreams | HAROLD LLOYD in High and Dizzy

RIALTO, SUN. FEB.

Matinee at 2:30 P. M. Night 6:30 and 8:15

SUNDAY CONCERT

5—BIG ACTS—5 2—REELS OF PICTURES—2

ENGAGEMENT EXTRAORDINARY

The Temple Four

From George White's "Scandals of 1922"

Now Playing Ohio Theatre, Cleveland, Ohio

THE WONDER GIRL OF VAUDEVILLE

THERESE PALMER

Presents "What Women Can Do"

12 Minutes of Pleasing Novelty

THE TULSA SISTERS

SONGS, DANCES, VIOLINISTS

A PLEASING NOVELTY DE LUXE

OLGA KANE AND CO.

EDWARD REXO — SKATEOLIGIST

REGULAR SUNDAY SCALE OF PRICES

RIALTO One Night Only WED. FEB. 14

THE MUSICAL EVENT OF THE YEAR

HENRY W. SAVAGE offers AMERICA'S FAVORITE PRIMA DONNA COMEDIENNE

MITZI

IN THE MUSICAL ROMANCE "Lady Billy"

THE LIGHT OPERATIC SENSATION

ORIGINAL SPLENDID SINGING CAST

300 TIMES AT THE LIBERTY, NEW YORK

NOTE—The management guarantee this to be the Original N. Y. Cast and Production intact, as presented in N. Y., Boston, Philadelphia, Chicago, Cleveland and the Principal Cities of the U. S. A.

PRICES—Lower Floor $2.50, Balcony $2.00, $1.50 and $1.00. Gallery $1.00 and 50c. Seat Sale Opens Tuesday, 9 A. M.

RIALTO One Big Night Saturday February 17

Burlesque's Best Bet—Jake Potar Presents

The Kandy Kids

WITH

JOHNNY WEBER

Jimmy Leonard, Harry Beasley, Wallace Jackson, Marie Grender, Grace Tremont, Mary McPherson and The Famous KANDY KIDS CHORUS.

Continuous Performance GRAND THEATRE E. J. Georgopole, Mgr.

The Largest and Most Up-to-Date Photo-Play Theatre Between Cleveland and Toledo To Aid in Safeguarding Public Health, a SCIENTIFIC AIR PURIFIER Has Been Added to the Grand Theatre Equipment

EIGHT DAYS EIGHT NIGHTS

STARTING TODAY

LAROY COON PRESENTS

THE PINNACLE OF MUSICAL SUPREMACY

BOB ORMAND AND HIS

Brunswick Dance Orchestra

New York-Atlantic City Fame.

SINGERS—DANCERS—ENTERTAINERS

NINE PLAYERS—TWENTY-ONE INSTRUMENTS

Continuous From 2:30 to 10:30 P. M.

SHOWING TODAY ONLY, MARSHALL NEILAN Production

"MINNIE"

WITH LEATRICE JOY AND MATT MOORE

Admission Only 25c and 10c

ENTIRE CHANGE OF MUSICAL PROGRAM AND PICTURES

TOMORROW

Special 45 Minute Concert Act with

BOB ORMAND AND HIS

Famous Brunswick Orchestra

NINE PLAYERS PLAYING 21 INSTRUMENTS

Singers, Dancers, Entertainers, With the Showing of Eeach Performance of Pictures

SHOWING TOMORROW ONLY

"GRAND LARCENY"

Elliott Dexter and Claire Windsor are The Featured Players.

Admission Only 25c, 10c

One of the Season's Most Entertaining Pictures

Entire Change of Musical Program and Pictures Monday

MONDAY ONLY—TOM MOORE in "From The Ground Up."

Admission 5c to All

TUES., WED., FEBRUARY 13, 14 TO SEE

Charles Hutchison

The Thrill-a-Minute Stunt King in "Speed" with Lucy Fox

Pathe Serial

Leaping from speeding aeroplane to speeding train is the most daring, hair-raising stunt you ever saw anywhere, any place. See it in "Speed!"

ADDED ATTRACTION.

SHOW NO. 1—Two Reel Larry Semon Comedy. Always funny.
SHOW NO. 2.—Geo. Larkin in a Great Western Drama.
SHOW. NO. 3.—A Fox News, known the world over.
SHOW NO. 4.—A-1 Comedy, "Jilted and Jailed"
SHOW NO. 5.—Chas. Hutchinson in "Speed."

Be ready to see this thrilling show, Tuesday and Wednesday, February 13, 14 for 5c, a half dime to all. Afternoon & evening

DREAMLAND

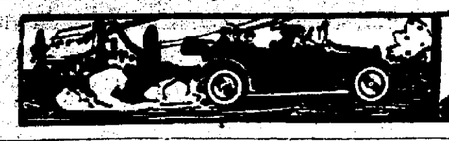

AUTOMOBILES

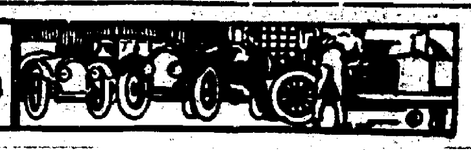

GIVES REASONS FOR JOINING MOTOR CLUB

The Cosmopolitan Magazine for March contains a page entitled. "Why Should I Join the Motor Club:" It says in part:

Here is a set of answers for the doubting motorist who asks himself this question:

"Because I can get personal service which will eliminate much of the worry of my long trips.

"Because I can get the service of affiliated clubs in other localities.

"Because I will receive emergency road service when I need it most.

"Because I will be contributing to the work my club is doing to eliminate unjust legislation.

"Because I will help to protect myself and other motorists from petty hold ups and persecution by rural constabulary.

"Because I will be going something for the promotion of good roads in my community."

These are only a few of the benefits you will receive—and give—as a motor club member. In numbers there is strength, and if you make your club strong enough in members, the more effective it will be in every way.

Belonging to a motor club is a duty you owe to yourself and other motorists. In just a few weeks now touring trips will be added to the routine of every day transportation. You'll find that these trips will be much pleasanter if you are a motor club member.

Drive around to headquarters and sign up now for 1923. And take another motorist with you.

A top made here is an example of the skilled auto trimmer's art—it is perfect in design and fit and is built of the finest materials obtainable.

A new top from THIS shop will improve your car's appearance and comfort. Estimates, etc., gladly submitted.

Auto Tops De Luxe

R. J. PRICE

Phone 2031 115 West Av.

Many Changes in Closed Oaklands

Beautiful Lines and Finishings Shown in Sedan and Coupe Models.

Both the Five Passenger Coupe and Sedan of the 1923 Oakland line which have been in production but two months are radically new in body design. For the first time these new closed bodies will be exhibited here at the automobile show.

The Oakland streamline has been enhanced by the new sweeping, full crown fenders which are wider, heavier and extend over the wheels in a deep arc.

The windows of these new closed models are deeper and wider and afford utmost visibility for all occupants of the car. Interior appointments and fittings are likewise new to conform with the new exterior design.

The interior trimmings on cushions and seat backs in plush mohair velour, while wall and head lining are of gray plush mohair velour. The carpet is to match. The new refinements include cross bar type door handles; pull-to handles on the doors; two-key lock on the others.

BUICK HAS FIFTEEN MODELS THIS YEAR

Many Improvements are Made in Mechanical Construction.

Buick line for 1923 consists of 15 models, giving a wide section of body types to meet practically every requirement. Utility and luxury vie with each other and in the combination motor car buyers will find many outstanding features. Those to whom mechanical features are paramount will approve the heavier Buick frame, the improved cantilever spring suspension and the large radiator core supports.

Extensive improvement characterize Buick body construction. Heavier body cross bars are effective improvements. The pillar brace irons have been increased in strength, as well as front and rear bolt joints. Body brackets are bolted, and the body is attached to the frame with more bolts. The cars also have heavier and stronger door locks.

Many improvements are also found in the motor. The new motor with larger crankshaft and longer pistons adds much to the noiselessness and smoothness of the motor operation.

NEW HUPMOBILE IS SHOWN THIS YEAR

A new 1923 Hupmobile model, two-passenger coupe, is shown by the Hupp Motor Car corporation at the automobile show this year. The new model completes the Hupmobile 1923 line, which now includes seven cars. These are the touring, roadster, four-passenger coupe, sedan and the recently announced special touring and special roadster.

The new coupe has attracted considerable attention. It is intended to meet the requirements of three distinct classes of buyers. These are the salesman who wants a small, thoroughly well built car that will give comfortable and dependable transportation in all weathers, the owner who wants the intimate type of car best found in one of the two-passenger type, and the person who desires a car easy to handle and park.

Hupp officials say that considerable demand for the two-passenger coupe has arisen from owners of much higher priced cars who wish such a model as second car.

DEFIANCE, Feb. 10.—Representing the National Reform Association, in which they hold the offices of general secretary and assistant secretary, respectively, Dr. James McGaw and Dr. Arthur B. Cooper each delivered two addresses in Defiance churches. They are working in the interest of devoting more time to Bible study during the education of the average American child.

NELSONVILLE, Feb. 10.—H. A. Sines, former justice of the peace in this city has been made a deputy state prohibition inspector. Sines has been assisting dry officers in raids over the Hocking coal field for some time and has made a number of arrests.

LIMA, Feb. 10.—Efficient business methods of every day life, as they apply to the church, were the key-note of the conference of Northwestern Ohio Baptists, which closed a session here at the First Baptist church.

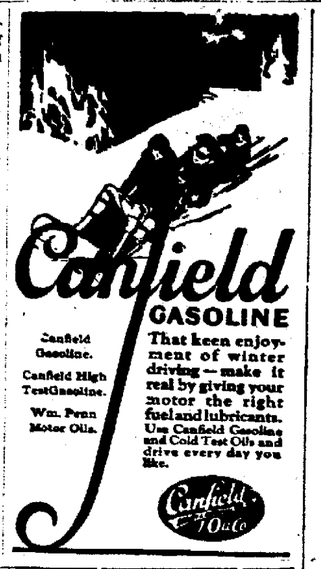

RADIO BATTERIES

Call and see the new Exide Radio Battery, 3xL-13-1, they don't make them any better. Batteries for any make of car.

BROWN, The Battery Man

DODGE BROTHERS
BUSINESS SEDAN

Dodge Brothers, with equal aptness, could have named it the Family Sedan.

In the first place, it is big and roomy—a five-passenger car that will really seat five adults in comfort. There is no space wasted on superfluous adornments. Every inch of body and chassis is put to actual use.

There are no delicate cloth furnishings to be soiled by the children. The seats are upholstered in durable and attractive blue Spanish leather.

There is no sensitive varnish to be easily scratched or finger-spotted. The body is steel-built—a new principle in Sedan design—making it possible to finish the exterior in Dodge Brothers oven-baked enamel, the most durable finish known.

The rear seat furnishings come out—instantly converting the rear section into a spacious carrying compartment—handy for carrying trunks, boxes and household luggage of all sorts.

Children can romp and play to their hearts' content in this car, and when cleaning time comes, you can turn the hose on it—inside and out.

THE LEO R. MEYER MOTOR CO.
234 BROAD STREET PHONE 2762

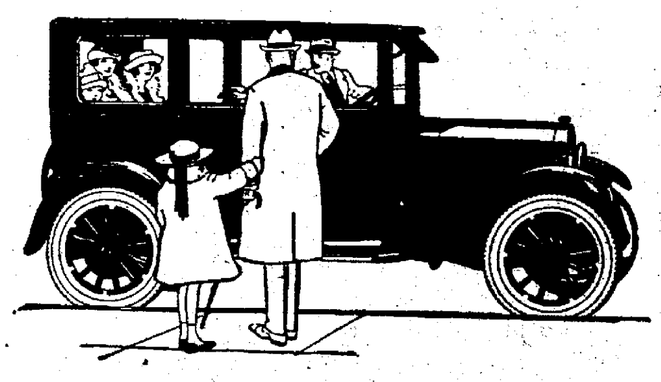

"LOCK YOUR BARN DOOR"

and keep your auto idle, but that does not give you any pleasure from the use of your car. No need to deprive yourself of your car is you carry auto insurance. It protects your machine as well as your passengers; it covers damage to property, injury to pedestrians, etc. See us about this policy.

Gust Kolinski

208 Ely Block Phone 2483

Magnetos
Starters
Generators

And all kinds of Automotive Electrical Apparatus Adjusted and Repaired. Prompt service. All Work Absolutely Guaranteed.

F. S. AUST & BROTHER

Automotive Electrical Engineer

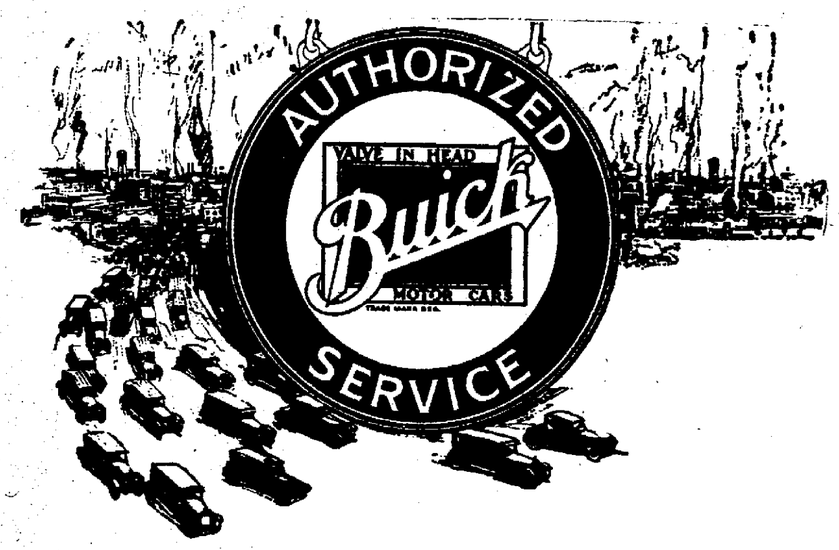

Buick Authorized Service

Is an Added Asset to Buick Value

Buick Authorized Service is the insurance that guarantees the splendid dependable performance ability that Buick high standard manufacturing builds into every Buick Car.

Just as Buick design and Buick workmanship provide Buick cars with comfort, refinement, endurance and economy, so Buick Authorized Service assures the continuance of these superior qualities to every Buick owner.

Infrequent as Buick drivers find the need for the assistance of Buick Authorized Service, it is always at their command, and Buick owners have come to regard it as an added asset to the fine transportation that they purchase in all Buicks.

D-30-29-NP

Elyria Buick Co.

Cedar at Broad Phone 2170

When better automobiles are built, Buick will build them

First Place in a Nation's Estimate

THE NEW NASH SIX TOURING MODEL

Sooner or later in the course of time the public singles out those cars of definitely superior merit and bestows upon them a constantly increasing preference. You will find almost everywhere you go a deepening and strengthening disposition to accord Nash cars first place in their field.

The end and aim of Nash manufacture is to provide you with a car that, from the very moment you take your place behind the wheel, will perform with fidelity and economy. In body design, in power plant, in spring suspension, and in the developments illustrated on another page the New Nash Six embodies the utmost in motor car value.

THE PRICE $1340.00 DELIVERED IN ELYRIA IS AN ARGUMENT IN FAVOR OF THIS CAR WHEN COMPARING WITH OTHER MAKES

Central Garage

120 EAST BRIDGE ST. ELYRIA, OHIO

"MORE POWER TO YOU"

Our

Winter Gasoline

is sure to please you.

SUNOCO MOTOR OILS ARE COLD TEST and Eliminate Carbon

THE PEERLESS OIL CO.

Chas. E. Tucker, Secy-Treas. J. R. Chappel, Manager

To Owners of Low Priced Cars

If one car lasts you twice as long as another car—even should the second car be only half its price—you would do better to buy the more durable vehicle.

It would cost you less for maintenance; it would give you better performance; its service would prove far more consistent and reliable.

That is why you would do better to buy the Hupmobile.

The Hupmobile gives you greater economy of upkeep and operation than most lower priced cars; and it affords the unfailing service, and the durability, of cars two and three times its price.

Nicholl Motor Sales Co.

117 West Ave.

Hupmobile

AUTOMOBILES

50 BILLS NCERNING UTOISTS

MBUS, Feb. 10.—Approxifity bills have been introthe 85th General Assemting the owners of motor in some way, a rather g number, yet true. Many are not of a character tal to the interest of the of the state altho a numand it is the latter class much attention is being.

The Ohio State Automoociation, which is using its rts to prevent being ento laws.

f the bills propose a tax ine for the building and nce of the highways to articular attention is bea by the state association eason that they are viewed ght of being special class n imposing a burden on f motor vehicles which izens of the state would lled upon to bear, and for her reason it would rertain classes of property ho would be directly bene. who would escape their portion of helping build ntain the highways of the

hio State Automobile Asthe levying of any tax on for the motorists of the pay. Officials of the orn point out that assurs given that the money highways would be taken general fund of the state there is now $20,000,000 e face of such assurance e tax is proposed in five bills.

ssert that certain organin the state are supporting such a proposal in the belief that their particular interest would be relieved of helping maintain the highways, and are perfectly willing to saddle the entire burden on the motorists so long as they escape having a hand in bearing the expense.

With reference to the position of the state association toward pending measures it may be said that at its suggestion the McCoy bill raising the penalty for taking an automobile without the consent of the owner which was defeated in the senate January 23, was reconsidered and passed on the following day, and referred to the house.

The association will maintain its opposition to Kennedy, Johnston, Walton, Rose and other bills pendor may be introduced providing any tax on gasoline, and will be represented when the bills come up for hearings before the committees to whom they have been referred.

Support will be given the following bills by the organization:

McCreary senate bill, to require use of mirrors on motor trucks; Herbert house bill, making a penitentiary offense to take possession of an auto without the consent of the owner; Wendt house bill, to legalize the sale of denatured alcohol to all dealers.

Opposition to the association will be offered to the Herbert house bill, making it fraudulent to retain a rented storage battery for longer than ten days without informing the owner; Kennedy house bill, to transfer the registration and manufacture of automobile licenses from the secretary of state to the Ohio Penitentiary under the department of welfare to be distributed by county treasurers; and Ebright house bill, providing that a justice of the peace may have his office in any part of the county where he may try any case except a civil sace, and Taft house bill, making owners of automobiles liable for injuries and damage to property, no matter who is driving the car.

HILL LAND AUTO CO. IN NEW QUARTERS

The Hill Land Auto Company have moved to their new sales and service rooms in the Hadaway building at 607 West Broad street.

The Hill Land Auto Company have been the dealers in Elyria for Chandler and Cleveland Six cars for some time and the removal from the old quarters is just a step in the way of advancement. The Service department will be handled by Smith and Goodman under the supervision of Mr. Harvey Underhill, principal owner of the Hill Land Auto Company.

The service department will inaugurate a new department in the way of day and night service consisting of repairing cars and washing. The new place provides ample storage room and with the central location now enjoyed by the Hill Land Auto Company it is very probable that the firm will have all space taken both night and day.

In today's Chronicle-Telegram the Hill Land Auto Company are publishing a very interesting advertisement setting forth the essentials of any automobile to climb Pike's Peak in the time that the Chandler Six did under very trying conditions.

BOSCH ANNOUNCES NEW FORD IGNITION SYSTEM

Dealers and Ford owners throughout the country will be greatly interested to learn that the American Bosch Magneto Corporation has just placed on the market a complete new ignition system for Fords to sell at $12.75.

T. A. Aust, of Aust Bros, the official Bosch Service Station in this city, claims that this is quite an achievement for the Bosch Corporation, as the new system is of uniformly high Bosch quality, and yet so simple in design that it can be sold for less than the price of a Ford tire. Unquestionably the new Bosch Ignition System, which is known as Type 600, will enjoy a wide popularity. Tests have shown it to be a remarkably efficient system, greatly improving the operation of the Ford engine. It delivers an intense, extremely hot spark that is perfectly timed, insuring efficient operation of the engine—making it smooth, flexible and powerful.

The Tpye 600 has new and improved features which distinguish it readily from the other Ford Ignition Systems already on the market. It uses the regulation Bosch Interrupter Cup, or Timer, and has a cleverly designed governor for regulating the spark automatically. It is mounted at the front of the Ford engine, being driven from the Ford cam shaft by steel spiral gears furnished with the Bosch outfit. It is kept absolutely rigid and securely locked to the engine, by means of a forked arm which fastens under the head of the timer clamp bolt.

STUDEBAKER PLANT GAINS PHENOMENAL ITS RECORDS SHOW

Seventy-one years ago the name Studebaker stood for a small crossroads blacksmith shop equipped with two forges and with a capital of $68. Just how enormously this business has grown and spread out since then is shown by the following facts which indicate the huge scale of Studebaker operations today:

The present actual net assets are $82,000,000.

The Studebaker plant located in South Bend, Ind., Detroit, Mich., and Walkerville, Ont., are the second largest in the world. They cover 225 acres; the building contain 7,100,000 square feet of active floor space and the investment amounts to $41,000,000.

Research and experimental laboratories, unexcelled in the industry, employ 125 skilled men. 500,000 tests are made annually in these laboratories.

Twelve thousand five hundred machines are used in [illegible] turing departments.

Twenty thousand people [illegible] ployed, and the annual [illegible] $25,000,000.

One hundred and [illegible] castings are made daily in [illegible] baker foundries. Some of [illegible] nual requirements include [illegible] tons of steel, 185,000,000 [illegible] feet of gas, and 7,000,000 [illegible] of fuel oil used in heat [illegible] and in the drop forge furnaces.

BELLAIRE, Feb. 10.—Mr. [illegible] Mrs. E. H. Lace, celebrated [illegible] golden wedding anniversary. [illegible] were married in East Brady, Pennsylvania, in 1873.

AUTO ELECTRIC SERVICE

ice that is All that the desires in promptness, lable workmanship, supply, and charges.

R STARTING, LIGHTIGNITION system will u the minimum trouble) if its vagaries and s developments are ed by us.

experimenting — no ork.

also furnish you with L. Battery Service, me Welding and are o furnish you with teed.

3 Radio Batteries

. D. JOLLEY
Motor Repairs
0 Lake Avenue

NEW LOCATION

Our stand has been changed to the corner of Cheapside and Second Street. 30 Minute Service to Cleveland, on the hour and on the half-hour, is still maintained

HALL'S AUTO SERVICE

Storage Batteries Recharged Without Injury

With our new Constant Potential Syem of Charging we are in a position to ompletely revolutionize Battery Charging. The cost per charge is just 50 per cent less han formerly. We reinsulate any make of -Volt Battery for $5.00.

Constant Potential, the only way.
We always lead, others follow.

WHY?

Because the Willard Batteries and Bosch Magneto Service Station is the most Modern, Scientifically Equipped Service Station n Lorain County. All repairs handled by actory trained experts.

Satisfaction Guaranteed or Money Back.

F. S. Aust & Brother
13 Broad Street Elyria, O.

Built to Master a Mountain!

New Motor Has Power for Any Hill or Pull

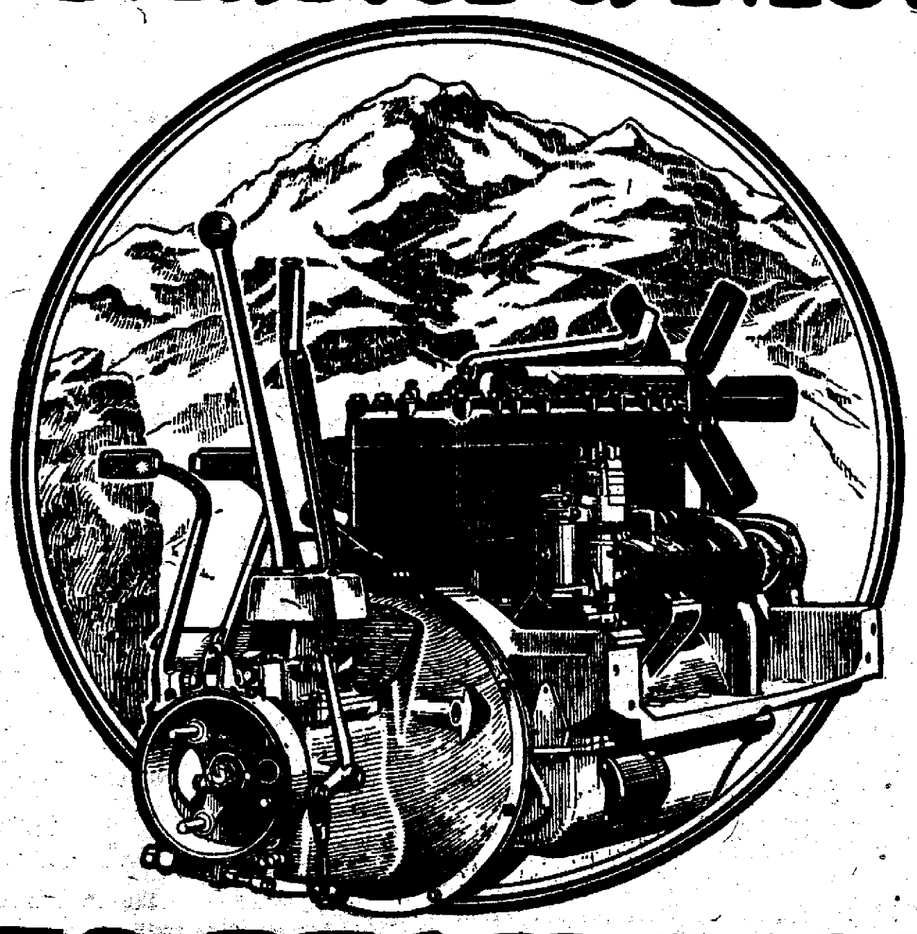

No Knock, "Ping" or Vibration at Any Speed

PIKES PEAK MOTOR

Touring Car
$1395
F. O. B. Cleveland

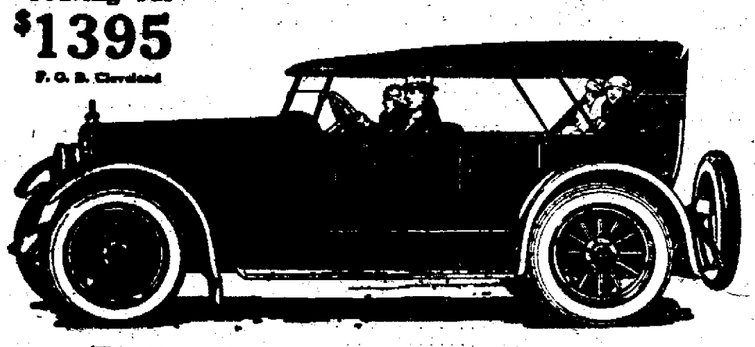

The ultimate blend of all that is desirable in the car at a price that is surprisingly low. Deepened seats, refreshingly long, low, graceful lines. A masterful performer on any road.

Five Passenger
Chummy Sedan
$1695
F. O. B. Cleveland

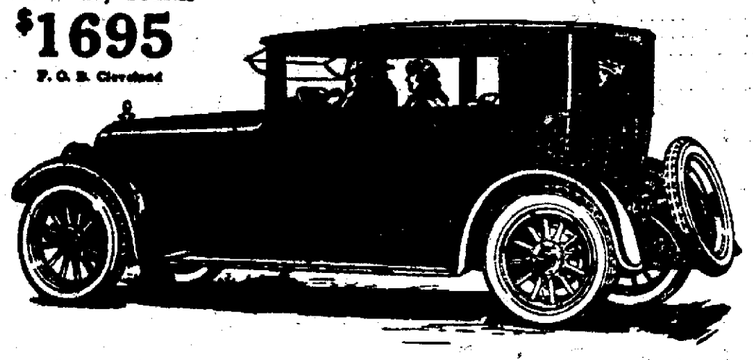

An entirely new type of five passenger closed car, priced for those who desire genuine closed car durability and comfort at almost open car cost. Body by Fisher, richly appointed. Exceptionally dignified and spacious.

A PHENOMENAL new motor that was built to a mountain's specifications in order to assure rugged strength, limitless power and a commanding margin of safety, is the outstanding feature of the 1923 Chandler car.

This motor earned its name, for it had to prove its capacity when pitted against the strains of Pikes Peak, the world's loftiest automobile highway, whose summit is 14,000 feet above the sea.

New Low Prices Complete the Triumph!

The Pikes Peak tests proved that perfect combustion under the widest range of atmospheric conditions had finally been achieved;

—that the steepest grades could be ascended in a swift, smooth, silent advance;

—that instant throttle response had been obtained even with low grade fuels;

—that the so called "ping" or spark knock of pre-ignition had been utterly eliminated regardless of carbon;

—that vibration, pounding, bucking, skipping on any grade had been overcome.

This new Chandler was built, without regard to cost, to get the best.

Four open and four closed body styles have been carried to a new perfection.

An increase in price could readily have been justified, for the motor is a much more expensive design.

But Chandler production skill has matched Chandler engineering genius, and despite the advance in quality, there are new low prices on all models.

The result is a value without precedent, a value that can be proved by performance.

NEW CHANDLER SIX

THE HILL-LAND AUTO CO.
TELEPHONE 2608 605-607 BROAD ST.

THE CHANDLER MOTOR CAR COMPANY · CLEVELAND